



**AUTOMATIC TRAFFIC RECORDER  
MONTHLY REPORT  
AUGUST 2020**

PREPARED BY

**OFFICE OF SYSTEMS PLANNING**

IN COOPERATION WITH

**UNITED STATES DEPARTMENT OF TRANSPORTATION**

FEDERAL HIGHWAY ADMINISTRATION

TELEPHONE

515/239-1526

## TABLE OF CONTENTS

<b>Summary</b> . . . . .	<b>3</b>
<b>Automatic Traffic Location Map</b> . . . . .	<b>4</b>
<b>Monthly Traffic Variations</b> <b>2020 vs 2019</b> . . . . .	<b>5</b>
<b>Comparison of Estimated Vehicle</b> <b>Miles by System</b> . . . . .	<b>6</b>
<b>Vehicle Miles of Travel</b> . . . . .	<b>7</b>
<b>Individual Recorder Data</b> . . . . .	<b>8 - 27</b>
<b>Monthly Interstate &amp; Primary VMT</b> . . . . .	<b>28</b>
<b>Monthly Interstate VMT</b> . . . . .	<b>29</b>
<b>Monthly US &amp; IA Route VMT</b> . . . . .	<b>30</b>
<b>Monthly Total State VMT</b> . . . . .	<b>31</b>

# TRAFFIC VOLUME VARIATIONS ON THE IOWA ROAD SYSTEM \*

	<u>AUGUST</u> 2020	COMPARED TO	<u>AUGUST</u> 2019	<u>YEAR</u> <u>TO DATE</u> 2020 / 2019
<b><u>RURAL</u></b>				
INTERSTATE			-10.3%	-16.7%
PRIMARY			-7.3%	-11.9%
SECONDARY			-1.2%	-5.2%
<b>SUBTOTAL</b>			<b>-6.6%</b>	<b>-11.4%</b>
<b><u>MUNICIPAL</u></b>				
INTERSTATE			-12.3%	-17.1%
PRIMARY			-8.4%	-12.4%
STREETS			-5.7%	-13.6%
<b>SUBTOTAL</b>			<b>-7.8%</b>	<b>-14.0%</b>
<b>STATE TOTAL</b>			<b>-7.1%</b>	<b>-12.4%</b>

Data collected at the 176 continuous automatic traffic recorder locations shown on the following pages were utilized to compute the above percentages. The rural, municipal and state totals were weighted based on estimated vehicle miles of travel.

\* The COVID-19 Pandemic may have impacts on Vehicle Miles Traveled not currently accounted for in this month's report methodology. Therefore these estimated monthly VMT numbers reported will be evaluated further once additional data (such as fuel usage, third-party origin and destination statistics) is gathered.

# AUTOMATIC TRAFFIC RECORDER LOCATIONS

JANUARY 1, 2020

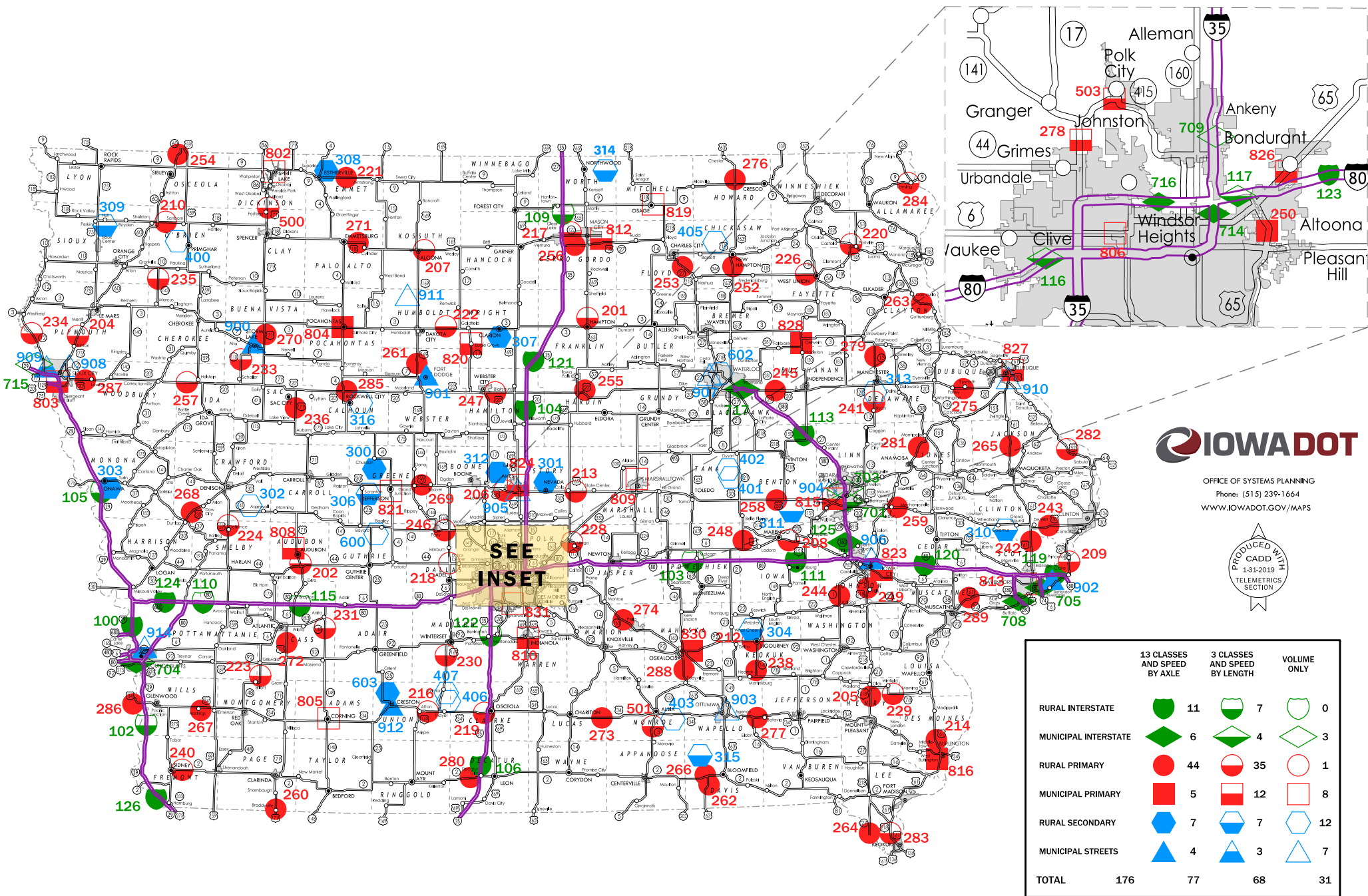

OFFICE OF SYSTEMS PLANNING  
Phone: (515) 239-1664  
WWW.IOWADOT.GOV/MAPS

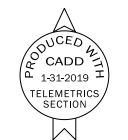

### MONTHLY TRAFFIC VARIATIONS

2020 vs 2019

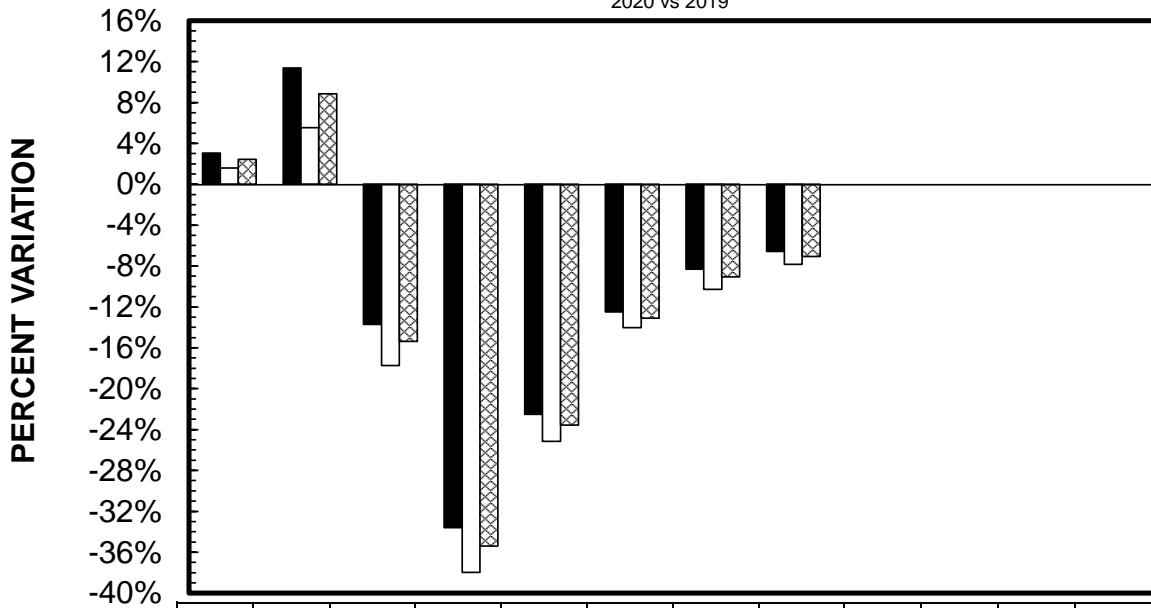

	JAN	FEB	MAR	APR	MAY	JUN	JUL	AUG	SEP	OCT	NOV	DEC
■ RURAL	3.07%	11.38%	-13.72%	-33.60%	-22.52%	-12.51%	-8.31%	-6.59%				
□ MUNICIPAL	1.57%	5.52%	-17.75%	-37.99%	-25.15%	-14.05%	-10.29%	-7.82%				
▨ STATE TOTAL	2.44%	8.85%	-15.37%	-35.40%	-23.56%	-13.10%	-9.06%	-7.07%				

### CUMULATIVE MONTHLY TRAFFIC VARIATIONS

2020 vs 2019

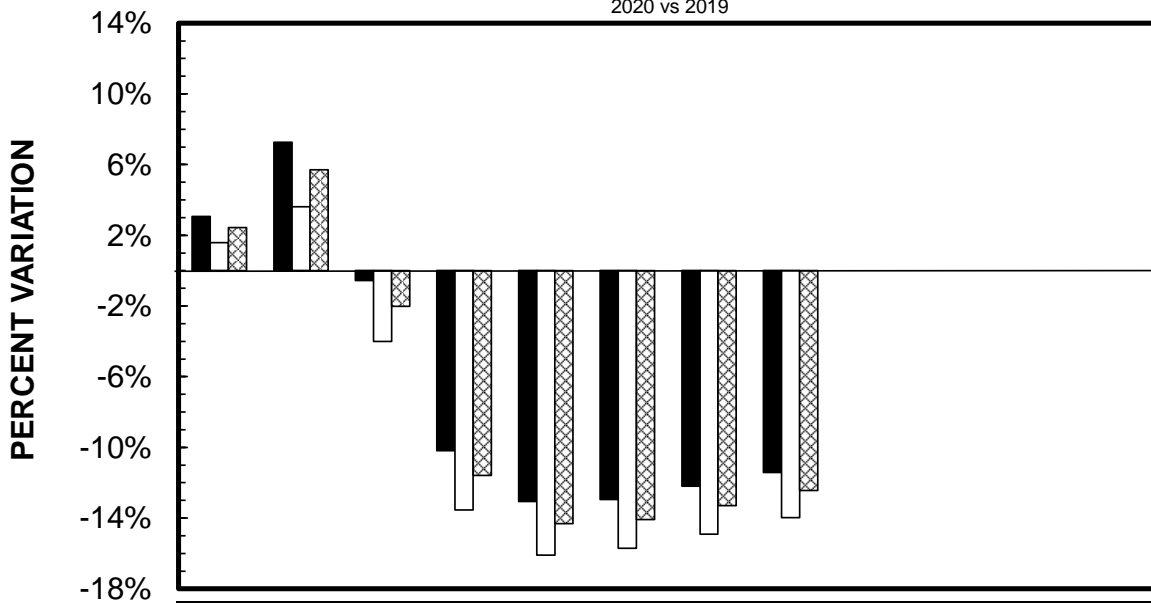

	JAN	FEB	MAR	APR	MAY	JUN	JUL	AUG	SEP	OCT	NOV	DEC
■ RURAL	3.07%	7.27%	-0.57%	-10.18%	-13.07%	-12.96%	-12.20%	-11.41%				
□ MUNICIPAL	1.57%	3.61%	-4.02%	-13.55%	-16.09%	-15.72%	-14.92%	-13.97%				
▨ STATE TOTAL	2.44%	5.71%	-2.02%	-11.59%	-14.32%	-14.09%	-13.30%	-12.44%				

**COMPARISON OF ESTIMATED VMT BY SYSTEM** (IN 1,000,000's)

	JAN %dif	FEB %dif	MAR %dif	APR %dif	MAY %dif	JUN %dif	JUL %dif	AUG %dif	SEP %dif	OCT %dif	NOV %dif	DEC %dif	CUMULATIVE	%dif				
<b>RURAL INTERSTATE</b>																		
2020	349		385		364		265		353		443		478		494		3131	
2019	342	2.0%	352	9.4%	442	-17.6%	470	-43.6%	505	-30.1%	546	-18.9%	549	-12.9%	551	-10.3%	3757	-16.7%
<b>RURAL PRIMARY</b>																		
2020	630		696		612		503		621		736		752		772		5322	
2019	603	4.5%	633	10.0%	724	-15.5%	778	-35.3%	808	-23.1%	833	-11.6%	826	-9.0%	833	-7.3%	6038	-11.9%
<b>RURAL SECONDARY</b>																		
2020	365		407		382		380		433		486		492		492		3437	
2019	359	1.7%	351	16.0%	408	-6.4%	481	-21.0%	503	-13.9%	524	-7.3%	503	-2.2%	498	-1.2%	3627	-5.2%
<b>RURAL SUBTOTAL</b>																		
2020	1344		1488		1358		1148		1407		1665		1722		1758		11890	
2019	1304	3.1%	1336	11.4%	1574	-13.7%	1729	-33.6%	1816	-22.5%	1903	-12.5%	1878	-8.3%	1882	-6.6%	13422	-11.4%
<b>MUNICIPAL INTERSTATE</b>																		
2020	197		219		182		135		167		203		211		221		1535	
2019	192	2.6%	199	10.1%	226	-19.5%	240	-43.8%	243	-31.3%	254	-20.1%	246	-14.2%	252	-12.3%	1852	-17.1%
<b>MUNICIPAL PRIMARY</b>																		
2020	263		288		246		207		253		299		306		305		2167	
2019	257	2.3%	269	7.1%	294	-16.3%	321	-35.5%	330	-23.3%	339	-11.8%	330	-7.3%	333	-8.4%	2473	-12.4%
<b>MUNICIPAL STREETS</b>																		
2020	509		564		471		399		473		532		520		582		4050	
2019	505	0.8%	547	3.1%	573	-17.8%	634	-37.1%	620	-23.7%	610	-12.8%	580	-10.3%	617	-5.7%	4686	-13.6%
<b>MUNICIPAL SUBTOTAL</b>																		
2020	969		1071		899		741		893		1034		1037		1108		7752	
2019	954	1.6%	1015	5.5%	1093	-17.7%	1195	-38.0%	1193	-25.1%	1203	-14.0%	1156	-10.3%	1202	-7.8%	9011	-14.0%
<b>STATE TOTAL</b>																		
2020	2313		2559		2257		1889		2300		2699		2759		2866		19642	
2019	2258	2.4%	2351	8.8%	2667	-15.4%	2924	-35.4%	3009	-23.6%	3106	-13.1%	3034	-9.1%	3084	-7.1%	22433	-12.4%

REVISED 6/2020 BY THE ROADWAY ASSET MANAGEMENT SYSTEM (RAMS)

**IOWA DEPARTMENT OF TRANSPORTATION  
ESTIMATED 2020 VEHICLE MILES OF TRAVEL**

(IN 1,000,000's)

MONTH	RURAL				MUNICIPAL				STATE TOTAL
	INTERSTATE	PRIMARY	SECONDARY	TOTAL	INTERSTATE	PRIMARY	SECONDARY	TOTAL	
JANUARY	349	630	365	1344	197	263	509	969	2313
FEBRUARY	385	696	407	1488	219	288	564	1071	2559
MARCH	364	612	382	1358	182	246	471	899	2257
APRIL	265	503	380	1148	135	207	399	741	1889
MAY	353	621	433	1407	167	253	473	893	2300
JUNE	443	736	486	1665	203	299	532	1034	2699
JULY	478	752	492	1722	211	306	520	1037	2759
AUGUST	494	772	492	1758	221	305	582	1108	2866
SEPTEMBER									
OCTOBER									
NOVEMBER									
DECEMBER									
<b>SUBTOTAL</b>	<b>3131</b>	<b>5322</b>	<b>3437</b>	<b>11890</b>	<b>1535</b>	<b>2167</b>	<b>4050</b>	<b>7752</b>	<b>19642</b>

**COMPARISON OF THE MONTHLY AVERAGE DAILY TRAFFIC (MADT) FOR 2020 AND 2019  
AND ANNUAL AVERAGE DAILY TRAFFIC (AADT)**

**RURAL INTERSTATE**

LOCATION AND STATION NUMBER		JAN.	FEB.	MARCH	APRIL	MAY	JUNE	JULY	AUG.	SEPT.	OCT.	NOV.	DEC.	ANNUAL AADT
		MADT	MADT	MADT	MADT	MADT	MADT	MADT	MADT	MADT	MADT	MADT	MADT	
I 29 2.0 MI NORTH OF JCT. I 680 HONEY CREEK 100-78	2020	16931	19062	16942	12940	16386	19822	22043	22111					
	2019	17810	17326	NO DATA	NO DATA	NO DATA	NO DATA	NO DATA	23732	NO DATA	NO DATA	NO DATA	19645	NO AADT
	%	-4.94%	10.02%							-6.83%				
I 29 7.0 MI SOUTH OF US 34 PACIFIC JUNCTION 102-65	2020	NO DATA	NO DATA	9341	6907	9045	11172	12860	13096					
	2019	10450	10232	NO DATA	NO DATA	NO DATA	NO DATA	NO DATA	NO DATA	NO DATA	NO DATA	NO DATA	NO DATA	NO AADT
	%													
I 80 1.0 MI WEST OF US 63 GRINNELL 103-79	2020	21095	23406	21998	15761	21199	26829	29738	30718					
	2019	20444	21409	26200	28005	30852	33576	34026	34922	31273	30541	27698	26265	28414
	%	3.18%	9.33%	-16.04%	-43.72%	-31.29%	-20.09%	-12.60%	-12.04%					
I 35 3.0 MI NORTH OF IA 175 JEWELL 104-40	2020	18257	20857	18993	12913	17868	22072	24299	24821					
	2019	18203	18989	23767	25088	26778	28030	28368	29472	NO DATA	26599	25008	24101	24908
	%	0.30%	9.84%	-20.09%	-48.53%	-33.27%	-21.26%	-14.34%	-15.78%					
I 29 3.8 MI SOUTH OF IA 175 ONAWA 105-67	2020	10656	11928	10786	7611	10265	13366	15268	15137					
	2019	11034	10883	NO DATA	NO DATA	NO DATA	NO DATA	NO DATA	16662	NO DATA	NO DATA	NO DATA	12675	NO AADT
	%	-3.43%	9.60%						-9.15%					
I 35 0.6 MI NORTH OF IA 2 LEON 106-27	2020	11247	12174	12200	8347	11204	13495	14696	14261					
	2019	11051	10848	14930	15090	15541	16537	16905	16084	14674	15331	14635	14218	14590
	%	1.77%	12.22%	-18.29%	-44.69%	-27.91%	-18.40%	-13.07%	-11.33%					
I 35 3.0 MI NORTH OF CO RD B20 HANLONTOWN 109-17	2020	15557	16828	15963	10972	15312	18948	20660	20962					
	2019	NO DATA	NO DATA	NO DATA	NO DATA	NO DATA	NO DATA	25562	25245	22549	22007	19170	19348	21581
	%							-19.18%	-16.97%					
I 80 3.6 MI EAST OF JCT I 880 SHELBY 110-78	2020	18678	19882	19462	15231	20129	24365	26723	28244					
	2019	18275	18376	23985	27031	28276	30942	30232	29665	27301	25900	22794	22386	24999
	%	2.21%	8.20%	-18.86%	-43.65%	-28.81%	-21.26%	-11.61%	-4.79%					
I 80 2.0 MI EAST OF IA 149 WILLIAMSBURG 111-48	2020	25284	28153	26000	19306	24570	31354	34118	35376					
	2019	24270	25663	31231	32995	36084	38823	39017	40381	36815	35212	32508	31573	33414
	%	4.18%	9.70%	-16.75%	-41.49%	-31.91%	-19.24%	-12.56%	-12.39%					
I 380 3.8 MI NORTH OF IA 150 BRANDON 113-06	2020	14099	15713	14015	10116	13218	16579	17483	18734					
	2019	13643	14574	17713	18604	NO DATA	20083	19993	19880	18730	18655	17722	16911	17725
	%	3.34%	7.82%	-20.88%	-45.62%		-17.45%	-12.55%	-5.76%					
I 80 2.0 MI EAST OF US 71 ATLANTIC 115-15	2020	16027	17247	17170	12783	17272	22056	24830	25000					
	2019	15820	15640	20262	22222	24410	26765	27149	26476	23996	22803	20169	19575	21747
	%	1.31%	10.27%	-15.26%	-42.48%	-29.24%	-17.59%	-8.54%	-5.57%					



**COMPARISON OF THE MONTHLY AVERAGE DAILY TRAFFIC (MADT) FOR 2020 AND 2019  
AND ANNUAL AVERAGE DAILY TRAFFIC (AADT)**

**RURAL INTERSTATE**

LOCATION AND STATION NUMBER		JAN. MADT	FEB. MADT	MARCH MADT	APRIL MADT	MAY MADT	JUNE MADT	JULY MADT	AUG. MADT	SEPT. MADT	OCT. MADT	NOV. MADT	DEC. MADT	ANNUAL AADT
I 80 0.8 MI WEST OF JORDAN CREEK PARKWAY WAUKEE 116-25 MONTHLY AVERAGE DAILY TRAFFIC (MADT) VARIATIONS FOR SITE #116 ARE NOW INCLUDED IN THE MUNICIPAL INTERSTATE GROUP														
I 80 1.8 MI EAST OF EAST JCT. I 35/80/235 ALTOONA 117-77 MONTHLY AVERAGE DAILY TRAFFIC (MADT) VARIATIONS FOR SITE #117 ARE NOW INCLUDED IN THE MUNICIPAL INTERSTATE GROUP														
I 80 1.5 MI EAST OF MIDDLE ROAD LECLAIRE 119-82	2020	NO DATA	NO DATA	NO DATA	NO DATA	NO DATA	NO DATA	NO DATA	NO DATA	NO DATA				
	2019	NO DATA	NO DATA	NO DATA	NO DATA	NO DATA	NO DATA	NO DATA	NO DATA	NO DATA	NO DATA	NO DATA	NO DATA	NO AADT
	%													
I 80 2.5 MI EAST OF CO RD X40 TIPTON 120-16	2020	28298	30842	28559	20813	27500	34671	37322	38979					
	2019	26707	28476	34160	35710	38527	42391	42395	42816	38507	38130	35080	33872	36045
	%	5.96%	8.31%	-16.40%	-41.72%	-28.62%	-18.21%	-11.97%	-8.96%					
I 35 2.0 MI NORTH OF CO RD R75 DOWS 121-99	2020	11568	12628	12308	8414	11887	14907	16235	16127					
	2019	11742	11833	15212	16029	17639	18859	19566	19607	17205	17059	15193	14946	16060
	%	-1.48%	6.72%	-19.09%	-47.51%	-32.61%	-20.96%	-17.02%	-17.75%					
I 35 1.0 MI NORTH OF IA 92 CUMMING 122-92	2020	19348	21102	19621	14640	18695	22601	23653	23456					
	2019	18551	18822	23517	24803	25369	26379	26411	26632	24287	24971	23872	23142	23792
	%	4.30%	12.11%	-16.57%	-40.97%	-26.31%	-14.32%	-10.44%	-11.93%					
I 80 4.8 MI EAST OF EAST JCT. US 65 MITCHELLVILLE 123-77	2020	30617	34096	30872	23608	30345	37343	40406	41998					
	2019	NO DATA	NO DATA	NO DATA	NO DATA	NO DATA	NO DATA	NO DATA	46310	42218	41573	38244	37021	NO AADT
	%								-9.31%					
I 880 6.4 MI WEST OF I 80 BEEBEETOWN 124-78	2020	4185	4726	4240	3198	4128	5303	6023	6031					
	2019	NO DATA	NO DATA	NO DATA	NO DATA	NO DATA	NO DATA	NO DATA	6474	5861	5725	5033	5070	NO AADT
	%								-6.84%					
I 380 6.0 MI NORTH OF I 80 NORTH LIBERTY 125-52 MONTHLY AVERAGE DAILY TRAFFIC (MADT) VARIATIONS FOR SITE #125 ARE NOW INCLUDED IN THE MUNICIPAL INTERSTATE GROUP														
I 29 9.0 MI SOUTH OF IA 2 HAMBURG 126-36	2020	10969	NO DATA	NO DATA	NO DATA	NO DATA	NO DATA	NO DATA	15919					
	2019	10533	10620	NO DATA	NO DATA	NO DATA	NO DATA	NO DATA	NO DATA	NO DATA	NO DATA	NO DATA	NO DATA	NO AADT
	%	4.14%												
<b>TOTAL RURAL INTERSTATE</b>	<b>2020</b>	<b>222457</b>	<b>232994</b>	<b>190326</b>	<b>138324</b>	<b>170324</b>	<b>228929</b>	<b>269757</b>	<b>361955</b>					
	<b>2019</b>	<b>218083</b>	<b>212839</b>	<b>230977</b>	<b>245577</b>	<b>243476</b>	<b>282385</b>	<b>309624</b>	<b>404358</b>					
	<b>%</b>	<b>2.01%</b>	<b>9.47%</b>	<b>-17.60%</b>	<b>-43.67%</b>	<b>-30.04%</b>	<b>-18.93%</b>	<b>-12.88%</b>	<b>-10.49%</b>					

**COMPARISON OF THE MONTHLY AVERAGE DAILY TRAFFIC (MADT) FOR 2020 AND 2019  
AND ANNUAL AVERAGE DAILY TRAFFIC (AADT)**

**RURAL PRIMARY**

<b>LOCATION AND STATION NUMBER</b>		<b>JAN. MADT</b>	<b>FEB. MADT</b>	<b>MARCH MADT</b>	<b>APRIL MADT</b>	<b>MAY MADT</b>	<b>JUNE MADT</b>	<b>JULY MADT</b>	<b>AUG. MADT</b>	<b>SEPT. MADT</b>	<b>OCT. MADT</b>	<b>NOV. MADT</b>	<b>DEC. MADT</b>	<b>ANNUAL AADT</b>
US 65 2.7 MI NORTH OF IA 3 HAMPTON 201-35	2020 2019 %	2540 2446 3.84%	2736 2506 9.18%	2514 2903 -13.40%	NO DATA 3142	NO DATA 3304	NO DATA 3271	NO DATA 3102	NO DATA 3123	3102	3070	2855	2800	<b>2947</b>
US 71 2.0 MI NORTH OF IA 44 HAMLIN 202-05	2020 2019 %	2802 2827 -0.88%	3178 2764 14.98%	2783 3074 -9.47%	2551 3764 -32.23%	2811 3765 -25.34%	3320 3885 -14.54%	3424 3676 -6.86%	3406 3512 -3.02%	3536	3547	3402	3338	<b>3413</b>
US 75 3.1 MI NORTH OF CO RD C60 HINTON 204-75	2020 2019 %	12547 12869 -2.50%	13948 12577 10.90%	12217 14082 -13.24%	10073 14624 -31.12%	11524 15334 -24.85%	14542 15773 -7.80%	14543 15876 -8.40%	14720 15425 -4.57%	14669	14691	13564	14062	<b>14412</b>
US 218 1.7 MI SOUTH OF IA 78 SWEDESBUrg 205-44	2020 2019 %	10992 10153 8.26%	12253 11231 9.10%	10999 13211 -16.74%	8232 13809 -40.39%	10387 14072 -26.19%	12303 14442 -14.81%	12616 14321 -11.91%	12911 14598 -11.56%	14046	14215	13252	13239	<b>13362</b>
US 30 AT BOONE/STORY CO LINE NAPIER 206-85	2020 2019 %	13577 12884 5.38%	15023 13493 11.34%	12499 14742 -15.22%	10473 16143 -35.12%	12626 16050 -21.33%	14469 16352 -11.52%	14558 16155 -9.89%	15536 16608 -6.45%	16745	16487	15341	14904	<b>15408</b>
US 18 2.2 MI EAST OF US 169 ALGONA 207-55	2020 2019 %	2703 2726 -0.84%	2854 2783 2.55%	2541 3057 -16.88%	2502 3324 -24.73%	3004 3518 -14.61%	3428 3733 -8.17%	3560 3817 -6.73%	3261 3620 -9.92%	3620	3446	3218	3046	<b>3288</b>
US 6 3.0 MI EAST OF CO V66 MARENGO 208-48	2020 2019 %	2749 2872 -4.28%	3028 2868 5.58%	2701 3310 -18.40%	2404 3585 -32.94%	2897 3618 -19.93%	3313 3591 -7.74%	3330 3644 -8.62%	3451 3510 -1.68%	3483	3285	3132	3074	<b>3296</b>
US 67 1.5 MI SOUTH OF CO RD F45 PRINCETON 209-82	2020 2019 %	3165 3149 0.51%	3498 3475 0.66%	3251 3826 -15.03%	3060 4167 -26.57%	3740 4088 -8.51%	4317 4253 1.50%	4264 4438 -3.92%	NO DATA 4521	4210	4128	3665	3556	<b>3901</b>
US 18 2.4 MI EAST OF IA 60 SHELDON 210-71	2020 2019 %	3745 3633 3.08%	3944 3561 10.76%	3395 3889 -12.70%	2842 4181 -32.03%	3226 4200 -23.19%	3762 4503 -16.46%	3639 4549 -20.00%	3558 4454 -20.12%	4767	4314	4045	4044	<b>4162</b>

**COMPARISON OF THE MONTHLY AVERAGE DAILY TRAFFIC (MADT) FOR 2020 AND 2019  
AND ANNUAL AVERAGE DAILY TRAFFIC (AADT)**

**RURAL PRIMARY**

<b>LOCATION AND STATION NUMBER</b>		<b>JAN. MADT</b>	<b>FEB. MADT</b>	<b>MARCH MADT</b>	<b>APRIL MADT</b>	<b>MAY MADT</b>	<b>JUNE MADT</b>	<b>JULY MADT</b>	<b>AUG. MADT</b>	<b>SEPT. MADT</b>	<b>OCT. MADT</b>	<b>NOV. MADT</b>	<b>DEC. MADT</b>	<b>ANNUAL AADT</b>
IA 92 0.6 MI WEST OF CO RD V45 SIGOURNEY 212-54	2020	2015	2285	2033	1976	2354	2651	2609	2718					
	2019	1941	2102	2374	2637	2763	2776	2755	2760	2617	2640	2456	2382	<b>2499</b>
	%	3.81%	8.71%	-14.36%	-25.07%	-14.80%	-4.50%	-5.30%	-1.52%					
US 30 1.8 MI EAST OF US 65 COLO 213-85	2020	5857	6696	5603	4310	5519	6769	6949	7949					
	2019	5489	5710	6781	7453	7577	7699	7523	7945	7710	7725	7133	6822	<b>7094</b>
	%	6.70%	17.27%	-17.37%	-42.17%	-27.16%	-12.08%	-7.63%	0.05%					
US 61 3.8 MI NORTH OF US 34 BURLINGTON 214-29	2020	5721	6261	5698	4962	5944	7055	7018	6761					
	2019	5420	6069	6621	6982	7226	7494	7370	7113	7050	7024	6626	6527	<b>6758</b>
	%	5.55%	3.16%	-13.94%	-28.93%	-17.74%	-5.86%	-4.78%	-4.95%					
US 34/169 2.5 MI EAST OF WEST JCT US 169 AFTON 216-88	2020	3044	3394	2967	2628	3232	3673	3680	3646					
	2019	2956	3128	3389	3867	4004	4039	3882	3805	3880	3861	3612	3516	<b>3643</b>
	%	2.98%	8.50%	-12.45%	-32.04%	-19.28%	-9.06%	-5.20%	-4.18%					
IA 122 2.5 MI EAST OF I 35 CLEAR LAKE 217-17	2020	11670	12569	10882	9833	12486	14057	13546	13627					
	2019	11461	12108	13143	13863	14479	15048	15005	14627	13489	13421	12839	13604	<b>13594</b>
	%	1.82%	3.81%	-17.20%	-29.07%	-13.76%	-6.59%	-9.72%	-6.84%					
IA 44 0.2 MI WEST OF US 169 ADEL 218-25	2020	3084	3379	3113	3065	3738	4369	4371	4261					
	2019	2946	2878	3372	3900	4139	4489	4628	4433	4129	4100	3717	3642	<b>3834</b>
	%	4.68%	17.41%	-7.68%	-21.41%	-9.69%	-2.67%	-5.55%	-3.88%					
US 34 1.0 MI WEST OF I 35 OSCEOLA 219-20	2020	4051	4504	3950	3551	4228	4762	4727	4781					
	2019	3944	4197	4453	4977	5113	5224	5080	5078	5098	5024	4812	4546	<b>4762</b>
	%	2.71%	7.31%	-11.30%	-28.65%	-17.31%	-8.84%	-6.95%	-5.85%					
US 52 1.0 MI NORTH OF US 18 POSTVILLE 220-03	2020	1290	1374	1257	1175	1495	1606	1583	1594					
	2019	1194	1197	1437	1565	1712	1653	1619	1686	1676	1636	1528	1432	<b>1515</b>
	%	8.04%	14.79%	-12.53%	-24.92%	-12.68%	-2.84%	-2.22%	-5.46%					
IA 9 2.5 MI WEST OF CO RD N52 ARMSTRONG 221-32	2020	1315	1357	1323	1258	1496	1643	1669	1654					
	2019	1325	1293	1506	1616	1741	1891	1945	1916	1838	1787	1605	1410	<b>1622</b>
	%	-0.75%	4.95%	-12.15%	-22.15%	-14.07%	-13.11%	-14.19%	-13.67%					
IA 3 0.3 MI WEST OF CO RD P66 HUMBOLDT 222-46	2020	1643	1764	1644	1489	1708	1954	1953	1987					
	2019	1536	1539	1776	1934	2060	2119	2113	2053	2054	2058	1841	1833	<b>1900</b>
	%	6.97%	14.62%	-7.43%	-23.01%	-17.09%	-7.79%	-7.57%	-3.21%					

**COMPARISON OF THE MONTHLY AVERAGE DAILY TRAFFIC (MADT) FOR 2020 AND 2019  
AND ANNUAL AVERAGE DAILY TRAFFIC (AADT)**

**RURAL PRIMARY**

<b>LOCATION AND STATION NUMBER</b>		<b>JAN. MADT</b>	<b>FEB. MADT</b>	<b>MARCH MADT</b>	<b>APRIL MADT</b>	<b>MAY MADT</b>	<b>JUNE MADT</b>	<b>JULY MADT</b>	<b>AUG. MADT</b>	<b>SEPT. MADT</b>	<b>OCT. MADT</b>	<b>NOV. MADT</b>	<b>DEC. MADT</b>	<b>ANNUAL AADT</b>
IA 48 4.0 MI SOUTH OF IA 92 GRISWOLD 223-15	2020	1051	1134	1015	954	1057	1243	1160	1152					
	2019	1023	1050	1185	1401	1385	1338	1227	1259	1327	1380	1289	1182	<b>1245</b>
	%	2.74%	8.00%	-14.35%	-31.91%	-23.68%	-7.10%	-5.46%	-8.50%					
US 59 0.5 MI SOUTH OF CO RD F16 DEFIANCE 224-83	2020	2341	2594	2294	2100	2351	2721	2737	NO DATA					
	2019	2271	2217	2284	NO DATA	3320	3142	3055	3034	2976	2934	2744	2696	<b>2777</b>
	%	3.08%	17.00%	0.44%		-29.19%	-13.40%	-10.41%						
US 18 3.8 MI EAST OF CO RD W14 WEST UNION 226-33	2020	1993	2194	1968	1910	2393	2745	2849	2796					
	2019	1941	1976	2331	2542	2746	2812	2868	2831	2769	2718	2375	2316	<b>2491</b>
	%	2.68%	11.03%	-15.57%	-24.86%	-12.86%	-2.38%	-0.66%	-1.24%					
IA 117 2.5 MI SOUTH OF US 65 MINGO 228-50	2020	711	814	733	727	825	931	917	920					
	2019	632	647	799	955	1007	1070	1022	995	1023	1017	941	867	<b>908</b>
	%	12.50%	25.81%	-8.26%	-23.87%	-18.07%	-12.99%	-10.27%	-7.54%					
IA 78 1.2 MI WEST OF CO RD X23 WINFIELD 229-44	2020	670	740	586	580	753	931	894	872					
	2019	601	669	720	820	815	944	870	883	868	857	797	753	<b>793</b>
	%	11.48%	10.61%	-18.61%	-29.27%	-7.61%	-1.38%	2.76%	-1.25%					
US 169 3.5 MI SOUTH OF SOUTH JCT IA 92 WINTERSET 230-61	2020	1378	1523	1438	1414	1736	1827	1789	1801					
	2019	1351	1409	1587	1863	1847	1828	1792	1678	1688	1726	1640	1639	<b>1667</b>
	%	2.00%	8.09%	-9.39%	-24.10%	-6.01%	-0.05%	-0.17%	7.33%					
IA 148 9.3 MI NORTH OF IA 92 ANITA 231-15	2020	748	827	719	652	793	1018	981	978					
	2019	746	735	863	986	1063	1044	980	983	1004	967	961	885	<b>927</b>
	%	0.27%	12.52%	-16.69%	-33.87%	-25.40%	-2.49%	0.10%	-0.51%					
IA 110 1.5 MI SOUTH OF CO RD C65 SCHALLER 233-11	2020	1291	1402	1258	1137	1250	1301	1392	1501					
	2019	1294	1229	1394	1479	1504	1539	1539	1523	1501	1515	1433	1398	<b>1440</b>
	%	-0.23%	14.08%	-9.76%	-23.12%	-16.89%	-15.46%	-9.55%	-1.44%					
IA 12 2.5 MI NORTH OF CO RD K18 AKRON 234-75	2020	1076	1182	1054	1115	1199	1384	1369	1363					
	2019	1073	1053	1188	1287	1413	1401	1391	1420	1369	1347	1206	1162	<b>1261</b>
	%	0.28%	12.25%	-11.28%	-13.36%	-15.15%	-1.21%	-1.58%	-4.01%					
IA 143 3.4 MI SOUTH OF IA 10 MARCUS 235-71	2020	866	943	810	780	908	1042	1044	960					
	2019	893	857	933	1136	1159	1203	1144	1231	1231	1184	1030	977	<b>1067</b>
	%	-3.02%	10.04%	-13.18%	-31.34%	-21.66%	-13.38%	-8.74%	-22.01%					

**COMPARISON OF THE MONTHLY AVERAGE DAILY TRAFFIC (MADT) FOR 2020 AND 2019  
AND ANNUAL AVERAGE DAILY TRAFFIC (AADT)**

**RURAL PRIMARY**

<b>LOCATION AND STATION NUMBER</b>		<b>JAN. MADT</b>	<b>FEB. MADT</b>	<b>MARCH MADT</b>	<b>APRIL MADT</b>	<b>MAY MADT</b>	<b>JUNE MADT</b>	<b>JULY MADT</b>	<b>AUG. MADT</b>	<b>SEPT. MADT</b>	<b>OCT. MADT</b>	<b>NOV. MADT</b>	<b>DEC. MADT</b>	<b>ANNUAL AADT</b>
US 71 5.3 MI SOUTH OF US 20 SAC CITY 236-81	2020	1393	1519	1359	1295	1473	2077	1843	1864					
	2019	1365	1405	1624	1805	1990	2134	1986	1937	1853	1729	1666	1594	<b>1735</b>
	%	2.05%	8.11%	-16.32%	-28.25%	-25.98%	-2.67%	-7.20%	-3.77%					
IA 149 2.1 MI NORTH OF IA 78 MARTINSBURG 238-54	2020	1054	1184	1075	984	1113	NO DATA	NO DATA	NO DATA					
	2019	NO DATA	NO DATA	NO DATA	NODATA	NO DATA	NO DATA	1269	1267	1313	1348	1274	1228	<b>1248</b>
	%													
IA 2 3.0 MI EAST OF US 275 SIDNEY 240-36	2020	1706	1838	1616	1432	1670	1866	1863	1928					
	2019	1696	1742	1852	NODATA	2176	NO DATA	NO DATA	2031	2040	2030	1880	1837	<b>1907</b>
	%	0.59%	5.51%	-12.74%		-23.25%			-5.07%					
IA 13 6.3 MI SOUTH OF US 20 RYAN 241-28	2020	3689	4032	3526	3088	4184	4860	4804	4922					
	2019	3412	3579	4076	4538	4981	5292	5146	5187	4933	5014	4570	4437	<b>4576</b>
	%	8.12%	12.66%	-13.49%	-31.95%	-16.00%	-8.16%	-6.65%	-5.11%					
US 61 3.8 MI NORTH OF CO RD F41 ELDRIDGE 242-82	2020	15485	16861	14358	11326	14237	17605	17889	18268					
	2019	14310	15798	18040	18542	18908	19663	19435	19934	18944	19067	17661	17467	<b>18059</b>
	%	8.21%	6.73%	-20.41%	-38.92%	-24.70%	-10.47%	-7.95%	-8.36%					
US 30 0.3 MI EAST OF CO RD Z24 DEWITT 243-23	2020	8706	9444	8208	6819	8288	9768	9743	9833					
	2019	8111	9004	9923	10299	10415	10800	10546	11140	10394	10383	9887	9813	<b>10029</b>
	%	7.34%	4.89%	-17.28%	-33.79%	-20.42%	-9.56%	-7.61%	-11.73%					
IA 1 0.8 MI SOUTH OF CO RD F67 KALONA 244-52	2020	5041	5502	4727	4146	5144	5537	5408	5498					
	2019	4699	5137	5770	6347	6603	6605	6383	6368	6217	6223	5922	5711	<b>5960</b>
	%	7.28%	7.11%	-18.08%	-34.68%	-22.10%	-16.17%	-15.27%	-13.66%					
US 20 1.5 MI EAST OF CO RD V62 JESUP 245-07	2020	9059	10000	8588	6526	8402	10081	10570	10912					
	2019	8645	9361	10553	11083	11676	11839	11873	11987	11628	11455	10765	10538	<b>10897</b>
	%	4.79%	6.83%	-18.62%	-41.12%	-28.04%	-14.85%	-10.97%	-8.97%					
IA 141 1.0 MI EAST OF WILLIS AVE PERRY 246-25	2020	8716	9970	8407	7172	8200	9649	9659	10121					
	2019	8547	8771	9698	10710	10776	10840	10547	10760	10389	10413	10069	9950	<b>10102</b>
	%	1.98%	13.67%	-13.31%	-33.03%	-23.90%	-10.99%	-8.42%	-5.94%					
US 20 3.0 MI EAST OF EAST JCT IA 17 WEBSTER CITY 247-40	2020	8432	9463	8307	6593	8255	9715	10649	10812					
	2019	7858	7994	9521	10487	10994	11548	11650	11914	11151	10999	10595	10232	<b>10393</b>
	%	7.30%	18.38%	-12.75%	-37.13%	-24.91%	-15.87%	-8.59%	-9.25%					

**COMPARISON OF THE MONTHLY AVERAGE DAILY TRAFFIC (MADT) FOR 2020 AND 2019  
AND ANNUAL AVERAGE DAILY TRAFFIC (AADT)**

**RURAL PRIMARY**

<b>LOCATION AND STATION NUMBER</b>		<b>JAN. MADT</b>	<b>FEB. MADT</b>	<b>MARCH MADT</b>	<b>APRIL MADT</b>	<b>MAY MADT</b>	<b>JUNE MADT</b>	<b>JULY MADT</b>	<b>AUG. MADT</b>	<b>SEPT. MADT</b>	<b>OCT. MADT</b>	<b>NOV. MADT</b>	<b>DEC. MADT</b>	<b>ANNUAL AADT</b>
IA 21 2.8 MI NORTH OF US 6 BELLE PLAINE 248-48	2020 2019 %	926 874 5.95%	1057 896 17.97%	966 1073 -9.97%	911 1190 -23.45%	1105 1244 -11.17%	1211 1253 -3.35%	1248 1233 1.22%	1287 1284 0.23%	1248	1265	1185	1114	<b>1150</b>
US 218 4.3 MI SOUTH OF IA 1 HILLS 249-52	2020 2019 %	18127 16959 6.89%	20275 18547 9.32%	16564 21324 -22.32%	11868 22140 -46.40%	15405 22473 -31.45%	19815 23059 -14.07%	20016 22647 -11.62%	22512 22837 -1.42%	22249	22303	21203	21317	<b>21406</b>
US 65 2.1 MI NORTH OF IA 163 PLEASANT HILL 250-77	<b>MONTHLY AVERAGE DAILY TRAFFIC (MADT) VARIATIONS FOR SITE #250 ARE NOW INCLUDED IN THE MUNICIPAL PRIMARY GROUP</b>													
US 18/63 0.5 MI SOUTH OF CO RD B54 NEW HAMPTON 252-19	2020 2019 %	5065 4750 6.63%	5455 4847 12.54%	4874 5767 -15.48%	3934 6100 -35.51%	5114 6458 -20.81%	5985 6669 -10.26%	6026 6440 -6.43%	6129 6569 -6.70%	6346	6433	6016	5841	<b>5997</b>
US 218 3.5 MI SOUTH OF CO RD T64 CHARLES CITY 253-34	2020 2019 %	7314 7478 -2.19%	8074 7524 7.31%	7446 9261 -19.60%	5695 9762 -41.66%	7415 10564 -29.81%	8994 11141 -19.27%	9384 11480 -18.26%	9763 11061 -11.73%	10167	9834	9218	8919	<b>9594</b>
IA 60 2.5 MI NORTH OF IA 9 SIBLEY 254-72	2020 2019 %	3437 3428 0.26%	3746 3344 12.02%	3502 3830 -8.56%	2760 3954 -30.20%	3415 4580 -25.44%	4135 4733 -12.63%	4483 4845 -7.47%	4742 4707 0.74%	4365	4287	3934	4006	<b>4147</b>
US 20 1.0 MI EAST OF US 65 IOWA FALLS 255-42	2020 2019 %	7558 7100 6.45%	8575 7285 17.71%	7588 9042 -16.08%	5436 9722 -44.09%	7169 10241 -30.00%	8917 10348 -13.83%	9703 10310 -5.89%	10030 10896 -7.95%	10363	10157	9975	9432	<b>9555</b>
US 18 3.3 MI EAST OF I 35 MASON CITY 256-17	2020 2019 %	6321 6331 -0.16%	7026 6557 7.15%	6301 7942 -20.66%	4941 8621 -42.69%	6498 9312 -30.22%	8108 10071 -19.49%	8428 10543 -20.06%	8655 10214 -15.26%	9269	8884	8254	7904	<b>8555</b>
US 20 3.6 MI WEST OF WEST JCT US 59 HOLSTEIN 257-47	2020 2019 %	4345 3826 13.57%	4848 3836 26.38%	4335 4417 -1.86%	3626 5278 -31.30%	4311 5552 -22.35%	5356 5883 -8.96%	5732 5651 1.43%	5925 5925 0.00%	5859	5691	5341	5223	<b>5213</b>
US 30 0.6 MI EAST OF CO RD V66 BLAIRSTOWN 258-06	2020 2019 %	6638 6210 6.89%	7478 6444 16.05%	6462 7870 -17.89%	5042 8406 -40.02%	6477 8730 -25.81%	7611 8956 -15.02%	8073 8698 -7.19%	8737 8995 -2.87%	8006	8361	7974	7721	<b>7990</b>

**COMPARISON OF THE MONTHLY AVERAGE DAILY TRAFFIC (MADT) FOR 2020 AND 2019  
AND ANNUAL AVERAGE DAILY TRAFFIC (AADT)**

**RURAL PRIMARY**

<b>LOCATION AND STATION NUMBER</b>		<b>JAN. MADT</b>	<b>FEB. MADT</b>	<b>MARCH MADT</b>	<b>APRIL MADT</b>	<b>MAY MADT</b>	<b>JUNE MADT</b>	<b>JULY MADT</b>	<b>AUG. MADT</b>	<b>SEPT. MADT</b>	<b>OCT. MADT</b>	<b>NOV. MADT</b>	<b>DEC. MADT</b>	<b>ANNUAL AADT</b>
US 30 3.5 MI EAST OF IA 1 LISBON 259-16	2020 2019 %	NO DATA 4496 %	NO DATA 4825 %	NO DATA 5603 %	NO DATA 6202 %	NO DATA 6386 %	NO DATA 6570 %	NO DATA 6276 %	NO DATA 6233 %	6043 %	6300 %	NO DATA %	NO DATA %	5893 %
US 71 0.6 MI SOUTH OF CO RD J64 BRADDYVILLE 260-73	2020 2019 %	1875 1802 4.05%	2141 1894 13.04%	2007 2045 -1.86%	1726 NO DATA %	2159 2466 -12.45%	2400 2514 -4.53%	2335 2412 -3.19%	2305 2410 -4.36%	2374 %	2381 %	2308 %	2280 %	2266 %
US 169 0.9 MI NORTH OF NORTH JCT CO RD C56 FORT DODGE 261-94	2020 2019 %	4782 4853 -1.46%	5308 4860 9.22%	4719 5618 -16.00%	4024 5963 -32.52%	4905 6208 -20.99%	5662 6267 -9.65%	5850 6198 -5.61%	5925 6138 -3.47%	6132 %	6061 %	5561 %	5632 %	5772 %
US 63 1.6 MI SOUTH OF IA 2 BLOOMFIELD 262-26	2020 2019 %	1733 1713 1.17%	1921 1894 1.43%	1854 2167 -14.44%	1573 2279 -30.98%	1993 2355 -15.37%	2145 NO DATA %	2291 NO DATA %	2221 2202 0.86%	2215 %	2171 %	2086 %	2050 %	2103 %
US 52 0.3 MI EAST OF CO RD X47 GARNAVILLO 263-22	2020 2019 %	1966 1856 5.93%	2111 1950 8.26%	1833 2336 -21.53%	1562 2512 -37.82%	1961 2662 -26.33%	2307 2643 -12.71%	2377 2630 -9.62%	2426 2739 -11.43%	2596 %	2593 %	2268 %	2234 %	2394 %
IA 27 3.0 MI SOUTH OF CO RD W62 ARGYLE 264-56	2020 2019 %	5507 5088 8.24%	6056 5387 12.42%	6370 6195 2.82%	4598 NO DATA %	6006 NO DATA %	7165 NO DATA %	7470 NO DATA %	7230 7083 2.08%	7123 %	7242 %	6566 %	6592 %	6443 %
US 61 1.0 MI NORTH OF CO RD E17 MAQUOKETA 265-49	2020 2019 %	6761 6237 8.40%	7413 6756 9.72%	6465 8030 -19.49%	5128 8425 -39.13%	6516 8764 -25.65%	8194 9266 -11.57%	8311 9439 -11.95%	8265 9231 -10.46%	8835 %	8780 %	8006 %	7816 %	8233 %
IA 2 0.8 MI WEST OF US 63 WEST GROVE 266-26	2020 2019 %	1575 1439 9.45%	1725 1627 6.02%	1630 1805 -9.70%	1595 1971 -19.08%	1872 1941 -3.55%	1971 NO DATA %	1975 NO DATA %	2008 1869 7.44%	1992 %	1968 %	1800 %	1726 %	1800 %
US 34 3.0 MI WEST OF US 59 EMERSON 267-65	2020 2019 %	NO DATA 3878 %	NO DATA 4094 %	NO DATA 4196 %	NO DATA NO DATA %	NO DATA NO DATA %	NO DATA NO DATA %	4593 NO DATA %	4705 NO DATA %	NO DATA %	NO DATA %	NO DATA %	NO DATA %	NO AADT %
US 30 3.5 MI NE OF NORTH JCT IA 37 DOW CITY 268-24	2020 2019 %	2609 2705 -3.55%	2856 2552 11.91%	2501 2728 -8.32%	2252 NO DATA %	2451 NO DATA %	2886 3319 -13.05%	2924 3255 -10.17%	NO DATA 3316 %	3245 %	3090 %	2979 %	2999 %	3018 %

**COMPARISON OF THE MONTHLY AVERAGE DAILY TRAFFIC (MADT) FOR 2020 AND 2019  
AND ANNUAL AVERAGE DAILY TRAFFIC (AADT)**

**RURAL PRIMARY**

<b>LOCATION AND STATION NUMBER</b>		<b>JAN. MADT</b>	<b>FEB. MADT</b>	<b>MARCH MADT</b>	<b>APRIL MADT</b>	<b>MAY MADT</b>	<b>JUNE MADT</b>	<b>JULY MADT</b>	<b>AUG. MADT</b>	<b>SEPT. MADT</b>	<b>OCT. MADT</b>	<b>NOV. MADT</b>	<b>DEC. MADT</b>	<b>ANNUAL AADT</b>
US 30 3.6 MI EAST OF IA 144 GRAND JUNCTION 269-37	2020	3652	4109	3496	2861	3641	4388	4430	4657					
	2019	3463	3468	3955	4414	4502	4715	4578	4799	4623	4634	4287	4356	<b>4323</b>
	%	5.46%	18.48%	-11.61%	-35.18%	-19.12%	-6.94%	-3.23%	-2.96%					
US 71 3.6 MI SOUTH OF IA 3 STORM LAKE 270-11	2020	2493	2595	2303	2003	2566	3034	3326	3328					
	2019	2502	2580	2956	3024	3331	3626	3698	3588	3516	2966	2818	2684	<b>3049</b>
	%	-0.36%	0.58%	-22.09%	-33.76%	-22.97%	-16.33%	-10.06%	-7.25%					
US 18 4.3 MI EAST OF IA 4 EMMETSBURG 271-74	2020	2322	2472	2204	2028	2493	2946	3028	2856					
	2019	2278	2178	2706	2870	3080	3499	3523	3599	3550	3233	2867	2621	<b>2948</b>
	%	1.93%	13.50%	-18.55%	-29.34%	-19.06%	-15.80%	-14.05%	-20.64%					
US 71 5.2 MI SOUTH OF WEST JCT US 6 ATLANTIC 272-15	2020	1924	2141	1976	1843	2114	2486	NO DATA	2374					
	2019	1793	1878	1988	NO DATA	2637	2694	2486	2484	2504	2423	2294	2270	<b>2308</b>
	%	7.31%	14.00%	-0.60%		-19.83%	-7.72%		-4.43%					
US 34 3.6 MI EAST OF CO RD S56 RUSSELL 273-59	2020	1735	1901	1782	1633	2014	2296	2331	2340					
	2019	1668	1756	2010	2230	2310	2415	2499	2339	2276	2180	2066	1991	<b>2124</b>
	%	4.02%	8.26%	-11.34%	-26.77%	-12.81%	-4.93%	-6.72%	0.04%					
IA 163 2.6 MI WEST OF CO RD G28 PELLA 274-63	2020	10437	11924	10195	8244	10267	11844	12272	12581					
	2019	9828	10649	12288	13485	14264	13932	13817	14412	13265	13279	12562	12319	<b>12773</b>
	%	6.20%	11.97%	-17.03%	-38.87%	-28.02%	-14.99%	-11.18%	-12.70%					
US 20 0.5 MI WEST OF CENTER AVE EPWORTH 275-31	2020	12226	13320	10533	9514	11213	13926	14117	14420					
	2019	11243	11808	13563	14232	15137	15669	15250	15862	15351	15244	14523	13710	<b>14222</b>
	%	8.74%	12.80%	-22.34%	-33.15%	-25.92%	-11.12%	-7.43%	-9.09%					
US 63 1.5 MI NORTH OF IA 9 LIME SPRINGS 276-45	2020	2901	3080	2812	2123	2918	3542	3558	3496					
	2019	2684	2703	3159	3475	3779	3942	3921	3958	3702	3736	3487	3355	<b>3474</b>
	%	8.08%	13.95%	-10.98%	-38.91%	-22.78%	-10.15%	-9.26%	-11.67%					
US 34 1.1 MI EAST OF IA 16 AGENCY 277-90	2020	6856	7902	7037	5631	6737	8179	8374	8533					
	2019	6951	7644	8874	9476	9395	9709	9286	9561	9150	8925	8843	8553	<b>8824</b>
	%	-1.37%	3.38%	-20.70%	-40.58%	-28.29%	-15.76%	-9.82%	-10.75%					

IA 141 0.5 MI NORTH OF IA 44  
GRIMES  
278-77

**MONTHLY AVERAGE DAILY TRAFFIC (MADT) VARIATIONS FOR SITE #278 ARE NOW INCLUDED IN THE MUNICIPAL PRIMARY GROUP**



**COMPARISON OF THE MONTHLY AVERAGE DAILY TRAFFIC (MADT) FOR 2020 AND 2019  
AND ANNUAL AVERAGE DAILY TRAFFIC (AADT)**

**RURAL PRIMARY**

<b>LOCATION AND STATION NUMBER</b>		<b>JAN. MADT</b>	<b>FEB. MADT</b>	<b>MARCH MADT</b>	<b>APRIL MADT</b>	<b>MAY MADT</b>	<b>JUNE MADT</b>	<b>JULY MADT</b>	<b>AUG. MADT</b>	<b>SEPT. MADT</b>	<b>OCT. MADT</b>	<b>NOV. MADT</b>	<b>DEC. MADT</b>	<b>ANNUAL AADT</b>
IA 13 1.5 MI NORTH OF CO RD C64 DUNDEE 279-28	2020	2011	2135	1866	1479	1731	NO DATA	NO DATA	NO DATA					
	2019	1942	2085	2233	2400	2593	2692	2630	2665	2586	2618	2344	2277	2402
	%	3.55%	2.40%	-16.44%	-38.38%	-33.24%								
IA 2 2.0 MI WEST OF I 35 LEON 280-27	2020	1130	1262	1117	978	1249	1373	1381	1423					
	2019	1027	1085	1210	1406	1439	1456	1389	1449	1472	1436	1402	1342	1343
	%	10.03%	16.31%	-7.69%	-30.44%	-13.20%	-5.70%	-0.58%	-1.79%					
US 151 4.4 MI SOUTH OF IA 38 MONTICELLO 281-53	2020	9906	10892	9217	6995	9306	11683	12268	12626					
	2019	9252	9678	11506	12204	12894	13677	14411	13632	12800	12883	11843	11690	12136
	%	7.07%	12.54%	-19.89%	-42.68%	-27.83%	-14.58%	-14.87%	-7.38%					
US 52 9.5 MI SOUTH OF IA 62 BELLEVUE 282-49	2020	550	632	575	612	723	948	1003	1011					
	2019	504	526	701	791	874	964	1023	965	899	939	692	695	783
	%	9.13%	20.15%	-17.97%	-22.63%	-17.28%	-1.66%	-1.96%	4.77%					
US 61/218 0.8 MI SOUTH OF N JCT US 61/218 KEOKUK 283-56	2020	7202	7797	7208	6310	7321	8215	7811	7801					
	2019	7110	7974	7830	8286	8606	8610	8567	8666	8595	8454	8001	8058	8210
	%	1.29%	-2.22%	-7.94%	-23.85%	-14.93%	-4.59%	-8.82%	-9.98%					
IA 9 1.0 MI WEST OF 6TH ST LANSING 284-03	2020	1488	1535	1435	1384	1768	1862	1971	1968					
	2019	1573	NO DATA	1948	1974	2232	2342	2385	2391	2016	1993	1672	1737	1981
	%	-5.40%		-26.33%	-29.89%	-20.79%	-20.50%	-17.36%	-17.69%					
US 20 1.3 MI EAST OF IA 4 ROCKWELL CITY 285-13	2020	5576	6229	5676	4514	5823	7152	7789	7728					
	2019	5183	5279	6342	7156	7719	8226	8442	8635	8192	7752	7416	7091	7265
	%	7.58%	18.00%	-10.50%	-36.92%	-24.56%	-13.06%	-7.74%	-10.50%					
US 34 2.0 MI WEST OF I 29 GLENWOOD 286-65	2020	NO DATA	NO DATA	NO DATA	NO DATA	NO DATA	NO DATA	NO DATA	NO DATA	NO DATA	NO DATA	NO DATA	NO DATA	NO AADT
	2019	5997	5978	6515	NO DATA	NO DATA	NO DATA	NO DATA	NO DATA	NO DATA	NO DATA	NO DATA	NO DATA	NO AADT
	%													
US 20 0.6 MI EAST OF US 75 LAWTON 287-97	2020	11283	12390	10917	9598	11128	13188	13587	13645					
	2019	11091	10763	12837	13625	14142	14371	13829	14511	14184	14375	13030	12769	13248
	%	1.73%	15.12%	-14.96%	-29.56%	-21.31%	-8.23%	-1.75%	-5.97%					
US 63 0.5 MI SOUTH OF IA 163 OSKALOOSA 288-62	2020	10331	11630	10432	8617	10646	12148	12368	12414					
	2019	9969	10887	12528	13716	13719	13976	13581	13779	12989	12873	12167	12000	12591
	%	3.63%	6.82%	-16.73%	-37.18%	-22.40%	-13.08%	-8.93%	-9.91%					
US 61 3.3 MI NORTH OF E. JCT. IA 22 & IA 38 MUSCATINE 289-70	2020	10423	11467	9915	7930	9390	11171	11178	11283					
	2019	9658	10733	11599	12451	12627	12855	12188	12517	12255	12430	11664	11373	11800
	%	7.92%	6.84%	-14.52%	-36.31%	-25.64%	-13.10%	-8.29%	-9.86%					
<b>TOTAL</b>	<b>2020</b>	<b>359847</b>	<b>395970</b>	<b>347019</b>	<b>273167</b>	<b>344896</b>	<b>404390</b>	<b>409418</b>	<b>424966</b>					
	<b>2019</b>	<b>344607</b>	<b>359986</b>	<b>411022</b>	<b>422209</b>	<b>449067</b>	<b>456806</b>	<b>450018</b>	<b>458511</b>					
	<b>%</b>	<b>4.42%</b>	<b>10.00%</b>	<b>-15.57%</b>	<b>-35.30%</b>	<b>-23.20%</b>	<b>-11.47%</b>	<b>-9.02%</b>	<b>-7.32%</b>					

NOTE: Numbers in red denote MADT's computed with partial monthly data due to road closures, detours, or insufficient data that were too sporadic to be used in the monthly calculations.

**COMPARISON OF THE MONTHLY AVERAGE DAILY TRAFFIC (MADT) FOR 2020 AND 2019  
AND ANNUAL AVERAGE DAILY TRAFFIC (AADT)**

**RURAL COUNTY - PAVED**

<b>LOCATION AND STATION NUMBER</b>		<b>JAN. MADT</b>	<b>FEB. MADT</b>	<b>MARCH MADT</b>	<b>APRIL MADT</b>	<b>MAY MADT</b>	<b>JUNE MADT</b>	<b>JULY MADT</b>	<b>AUG. MADT</b>	<b>SEPT. MADT</b>	<b>OCT. MADT</b>	<b>NOV. MADT</b>	<b>DEC. MADT</b>	<b>ANNUAL AADT</b>
CO RD P14 2.7 MI NORTH OF CO RD E33 CHURDAN 300-37	2020	201	204	196	221	228	275	245	250					
	2019	214	191	213	277	258	248	246	261	268	315	292	249	<b>253</b>
	%	-6.07%	6.81%	-7.98%	-20.22%	-11.63%	10.89%	-0.41%	-4.21%					
CO RD S14 0.8 MI SOUTH OF CO RD E29 NEVADA 301-85	2020	787	853	847	855	935	1030	1040	1032					
	2019	764	769	897	1053	1108	1132	1050	996	1013	1044	957	881	<b>960</b>
	%	3.01%	10.92%	-5.57%	-18.80%	-15.61%	-9.01%	-0.95%	3.61%					
CO RD M55 0.2 MI NORTH OF IA 141 MANILLA 302-24	2020	614	722	660	608	666	736	805	<b>NO DATA</b>					
	2019	622	606	741	855	870	846	837	824	815	848	783	746	<b>778</b>
	%	-1.29%	19.14%	-10.93%	-28.89%	-23.45%	-13.00%	-3.82%						
CO RD K45 2.25 MI SOUTH OF IA 175 ONAWA 303-67	2020	904	983	930	965	1035	1130	1145	1165					
	2019	906	860	955	1159	1197	1286	1249	1182	1186	1250	1110	1016	<b>1100</b>
	%	-0.22%	14.30%	-2.62%	-16.74%	-13.53%	-12.13%	-8.33%	-1.44%					
CO RD V45 3.5 MI NORTH OF IA 92 SIGOURNEY 304-54	2020	<b>NO DATA</b>	<b>NO DATA</b>	<b>NO DATA</b>	<b>NO DATA</b>	<b>NO DATA</b>	<b>NO DATA</b>	<b>NO DATA</b>	760					
	2019	515	511	669	760	749	748	698	707	<b>NO DATA</b>	<b>NO DATA</b>	<b>NO DATA</b>	<b>NO DATA</b>	<b>670</b>
	%								7.50%					
CO RD E53 1.75 MI EAST OF IA 25 SCRANTON 306-37	2020	400	473	470	473	544	580	586	607					
	2019	414	389	453	546	562	574	537	554	547	616	559	500	<b>518</b>
	%	-3.38%	21.59%	3.75%	-13.37%	-3.20%	1.05%	9.12%	9.57%					
CO RD R38 2.2 MI NORTH OF CO RD C54 CLARION 307-99	2020	1085	1224	1119	1088	1181	1283	1287	1287					
	2019	1086	1059	1211	1408	1460	1537	1447	1448	1452	1465	1369	1255	<b>1332</b>
	%	-0.09%	15.58%	-7.60%	-22.73%	-19.11%	-16.53%	-11.06%	-11.12%					
CO RD N32 1.6 MI NORTH OF IA 9 ESTHERVILLE 308-32	2020	256	285	322	363	385	405	403	385					
	2019	249	212	283	346	373	395	373	381	365	413	362	296	<b>329</b>
	%		34.43%	13.78%	4.91%	3.22%	2.53%	8.04%	1.05%					
CO RD K52 1.5 MI SOUTH OF US 18 HULL 309-84	2020	1246	1452	1226	1181	1391	1532	1522	1580					
	2019	1265	1177	1268	<b>NO DATA</b>	1737	1538	1425	1462	1551	1636	1435	1351	<b>1423</b>
	%	-1.50%	23.36%	-3.31%		-19.92%	-0.39%	6.81%	8.07%					
CO RD Y52 1.5 MI SOUTH OF US 30 GRAND MOUND 310-23	2020	392	426	396	481	512	543	536	532					
	2019	358	376	<b>NO DATA</b>	553	547	587	555	531	538	576	537	490	<b>509</b>
	%	9.50%	13.30%		-13.02%	-6.40%	-7.50%	-3.42%	0.19%					

**COMPARISON OF THE MONTHLY AVERAGE DAILY TRAFFIC (MADT) FOR 2020 AND 2019  
AND ANNUAL AVERAGE DAILY TRAFFIC (AADT)**

**RURAL COUNTY - PAVED**

<b>LOCATION AND STATION NUMBER</b>		<b>JAN. MADT</b>	<b>FEB. MADT</b>	<b>MARCH MADT</b>	<b>APRIL MADT</b>	<b>MAY MADT</b>	<b>JUNE MADT</b>	<b>JULY MADT</b>	<b>AUG. MADT</b>	<b>SEPT. MADT</b>	<b>OCT. MADT</b>	<b>NOV. MADT</b>	<b>DEC. MADT</b>	<b>ANNUAL AADT</b>
CO RD W12 3.5 MI SOUTH OF US 30 WATKINS 311-06	2020 2019 %	654 631 3.65%	767 607 26.36%	691 765 -9.67%	615 874 -29.63%	738 885 -16.61%	832 911 -8.67%	820 852 -3.76%	815 906 -10.04%	941	910	877	824	<b>831</b>
CO RD E26 2.7 MI WEST OF CO RD R38 BOONE 312-08	2020 2019 %	1443 1404 2.78%	1636 1371 19.33%	1412 1579 -10.58%	1177 1844 -36.17%	1406 1832 -23.25%	1610 1847 -12.83%	1633 1799 -9.23%	1707 1866 -8.52%	1880	1889	1709	1679	<b>1717</b>
CO RD D42 0.2 MI EAST OF IA 13 MANCHESTER 313-28	2020 2019 %	584 546 6.96%	612 562 8.90%	584 654 -10.70%	658 768 -14.32%	867 916 -5.35%	960 979 -1.94%	974 991 -1.72%	932 953 -2.20%	821	810	754	698	<b>770</b>
CO RD 105 1.3 MI EAST OF CO RD S56 NORTHWOOD 314-98	2020 2019 %	577 566 1.94%	601 572 5.07%	517 636 -18.71%	507 713 -28.89%	603 792 -23.86%	726 847 -14.29%	750 764 -1.83%	773 810 -4.57%	700	682	644	630	<b>683</b>
CO RD 5.5 MI WEST OF US 63 DRAKESVILLE 315-26	2020 2019 %	475 494 -3.85%	532 517 2.90%	553 628 -11.94%	643 758 -15.17%	824 808 1.98%	984 934 5.35%	948 934 1.50%	831 783 6.13%	751	717	604	561	<b>678</b>
CO RD D36 2.8 MI EAST OF CO RD N57 ROCKWELL CITY 316-13	2020 2019 %	814 781 4.23%	865 751 15.18%	865 859 0.70%	810 964 -15.98%	900 1009 -10.80%	957 1060 -9.72%	957 964 -0.73%	967 <b>NO DATA</b>	1036	1099	985	934	<b>947</b>
<b>TOTAL RURAL COUNTY PAVED</b>	<b>2020 2019 %</b>	<b>10432 10300 1.28%</b>	<b>11635 10019 16.13%</b>	<b>10392 11142 -6.73%</b>	<b>9464 12118 -21.90%</b>	<b>12215 14354 -14.90%</b>	<b>13583 14721 -7.73%</b>	<b>13651 14023 -2.65%</b>	<b>12656 12840 -1.43%</b>					

NOTE: Numbers in red denote MADT's computed with partial monthly data due to road closures, detours, or insufficient data that were too sporadic to be used in the monthly calculations.

**COMPARISON OF THE MONTHLY AVERAGE DAILY TRAFFIC (MADT) FOR 2020 AND 2019  
AND ANNUAL AVERAGE DAILY TRAFFIC (AADT)**

**RURAL COUNTY - GRAVEL**

<b>LOCATION AND STATION NUMBER</b>		<b>JAN. MADT</b>	<b>FEB. MADT</b>	<b>MARCH MADT</b>	<b>APRIL MADT</b>	<b>MAY MADT</b>	<b>JUNE MADT</b>	<b>JULY MADT</b>	<b>AUG. MADT</b>	<b>SEPT. MADT</b>	<b>OCT. MADT</b>	<b>NOV. MADT</b>	<b>DEC. MADT</b>	<b>ANNUAL AADT</b>
CO RD B30 0.5 MI EAST OF CO RD L48 PRIMGHAR 400-71	2020	14	16	14	25	21	22	28	26					
	2019	12	14	13	22	25	23	21	19	22	42	38	19	22
	%	16.67%	14.29%	7.69%	13.64%	-16.00%	-4.35%	33.33%	36.84%					
LOCAL ROAD 1.80 MI NORTH OF CO RD E36 CLUTIER 401-86	2020	18	20	17	31	36	37	32	40					
	2019	17	20	18	20	26	30	30	35	32	37	33	28	27
	%	5.88%	0.00%	-5.56%	55.00%	38.46%	23.33%	6.67%	14.29%					
LOCAL ROAD .80 MI EAST OF CO RD V18 CLUTIER 402-86	2020	26	33	40	48	49	57	61	63					
	2019	25	25	27	32	37	48	44	50	47	54	55	47	42
	%	4.00%	32.00%	48.15%	50.00%	32.43%	18.75%	38.64%	26.00%					
CO RD H47 5.0 MI SOUTH OF US 34 ALBIA 403-68	2020	76	86	86	98	107	105	105	101					
	2019	66	66	75	94	86	97	100	94	91	98	94	96	89
	%	15.15%	30.30%	14.67%	4.26%	24.42%	8.25%	5.00%	7.45%					
LOCAL ROAD 2.5 MI NORTH OF US 18 BASSETT 405-19	2020	46	42	46	74	114	65	59	53					
	2019	42	40	43	55	95	61	53	51	59	63	63	66	59
	%	9.52%	5.00%	6.98%	34.55%	20.00%	6.56%	11.32%	3.92%					
LOCAL ROAD 2.0 MI EAST OF US 169 LORIMOR 406-88	2020	51	47	47	60	62	57	58	52					
	2019	49	45	49	62	50	54	52	53	47	50	57	67	55
	%	4.08%	4.44%	-4.08%	-3.23%	24.00%	5.56%	11.54%	-1.89%					
CO ROAD H23 2.0 MI EAST OF US 169 LORIMOR 407-88	2020	88	49	52	60	70	63	59	55					
	2019	50	53	51	66	58	63	60	58	50	57	71	89	64
	%	76.00%	-7.55%	1.96%	-9.09%	20.69%	0.00%	-1.67%	-5.17%					
<b>TOTAL RURAL COUNTY GRAVEL</b>	<b>2020</b>	<b>319</b>	<b>293</b>	<b>302</b>	<b>396</b>	<b>459</b>	<b>406</b>	<b>402</b>	<b>390</b>					
	<b>2019</b>	<b>261</b>	<b>263</b>	<b>276</b>	<b>351</b>	<b>377</b>	<b>376</b>	<b>360</b>	<b>360</b>					
	<b>%</b>	<b>22.22%</b>	<b>11.41%</b>	<b>9.42%</b>	<b>12.82%</b>	<b>21.75%</b>	<b>7.98%</b>	<b>11.67%</b>	<b>8.33%</b>					
<b>TOTAL RURAL COUNTY PAVED &amp; GRAVEL</b>	<b>2020</b>	<b>10751</b>	<b>11928</b>	<b>10694</b>	<b>9860</b>	<b>12674</b>	<b>13989</b>	<b>14053</b>	<b>13046</b>					
	<b>2019</b>	<b>10561</b>	<b>10282</b>	<b>11418</b>	<b>12469</b>	<b>14731</b>	<b>15097</b>	<b>14383</b>	<b>13200</b>					
	<b>%</b>	<b>1.80%</b>	<b>16.01%</b>	<b>-6.34%</b>	<b>-20.92%</b>	<b>-13.96%</b>	<b>-7.34%</b>	<b>-2.29%</b>	<b>-1.17%</b>					

**NOTE: Numbers in red denote MADT's computed with partial monthly data due to road closures, detours, or insufficient data that were too sporadic to be used in the monthly calculations.**

**COMPARISON OF THE MONTHLY AVERAGE DAILY TRAFFIC (MADT) FOR 2020 AND 2019  
AND ANNUAL AVERAGE DAILY TRAFFIC (AADT)**

**RECREATIONAL PRIMARY**

LOCATION AND STATION NUMBER		JAN. MADT	FEB. MADT	MARCH MADT	APRIL MADT	MAY MADT	JUNE MADT	JULY MADT	AUG. MADT	SEPT. MADT	OCT. MADT	NOV. MADT	DEC. MADT	ANNUAL AADT
US 71 0.1 MI SOUTH OF CO RD B14	2020	7030	7412	6739	6215	8527	9606	9797	9578					
FOSTORIA	2019	6847	6841	7974	8518	9916	11025	11401	10943	10725	8668	7849	7729	<b>8859</b>
500-21	%	2.67%	8.35%	-15.49%	-27.04%	-14.01%	-12.87%	-14.07%	-12.47%					
IA 5 3.8 MI SOUTH OF US 34	2020	3194	3629	3315	3075	3969	4857	5062	4928					
MORAVIA	2019	3054	3320	3811	4329	4660	5021	5093	4793	4429	4225	3873	3691	<b>4122</b>
501-68	%	4.58%	9.31%	-13.01%	-28.97%	-14.83%	-3.27%	-0.61%	2.82%					
IA 415 0.5 MI WEST OF NW POLK CITY RD	2020	7511	8384	7696	7675	9121	11259	10888	11079					
POLK CITY	2019	7199	7325	8125	9769	10766	11572	11072	10862	10398	9970	8905	8425	<b>9377</b>
503-77	%	4.33%	14.46%	-5.28%	-21.44%	-15.28%	-2.70%	-1.66%	2.00%					
<b>TOTAL RECREATIONAL PRIMARY</b>	<b>2020</b>	<b>17735</b>	<b>19425</b>	<b>17750</b>	<b>16965</b>	<b>21617</b>	<b>25722</b>	<b>25747</b>	<b>25585</b>					
	<b>2019</b>	<b>17100</b>	<b>17486</b>	<b>19910</b>	<b>22616</b>	<b>25342</b>	<b>27618</b>	<b>27566</b>	<b>26598</b>					
	%	3.71%	11.09%	-10.85%	-24.99%	-14.70%	-6.87%	-6.60%	-3.81%					

**RECREATIONAL SECONDARY**

LOCATION AND STATION NUMBER		JAN. MADT	FEB. MADT	MARCH MADT	APRIL MADT	MAY MADT	JUNE MADT	JULY MADT	AUG. MADT	SEPT. MADT	OCT. MADT	NOV. MADT	DEC. MADT	ANNUAL AADT
CO RD F25 0.1 MI WEST OF CO RD P18	2020	NO DATA	NO DATA	NO DATA	203	219	283	252	221					
SPRINGBROOK STATE PARK	2019	82	81	110	158	197	202	227	NO DATA	NO DATA	NO DATA	NO DATA	NO DATA	<b>151</b>
600-39	%				28.48%	11.17%	40.10%	11.01%						
ENTRANCE TO GEORGE WYTH STATE PARK	2020	311	388	472	1032	1485	2202	1693	1473					
WATERLOO	2019	300	254	106	686	812	1207	1440	1133	738	485	276	297	<b>595</b>
602-07	%	3.67%	52.76%	345.28%	50.44%	82.88%	82.44%	17.57%	30.01%					
ENTRANCE TO GREEN VALLEY STATE PARK	2020	105	178	270	347	561	669	612	574					
GREEN VALLEY STATE PARK	2019	109	95	176	304	464	591	515	439	376	298	134	128	<b>277</b>
603-88	%	-3.67%	87.37%	53.41%	14.14%	20.91%	13.20%	18.83%	30.75%					
<b>TOTAL RECREATIONAL SECONDARY</b>	<b>2020</b>	<b>416</b>	<b>566</b>	<b>742</b>	<b>1379</b>	<b>2046</b>	<b>2871</b>	<b>2305</b>	<b>2047</b>					
	<b>2019</b>	<b>409</b>	<b>349</b>	<b>282</b>	<b>990</b>	<b>1276</b>	<b>1798</b>	<b>1955</b>	<b>1572</b>					
	%	1.71%	62.18%	163.12%	39.29%	60.34%	59.68%	17.90%	30.22%					
<b>TOTAL RECREATIONAL PRIMARY AND SECONDARY</b>	<b>2020</b>	<b>18151</b>	<b>19991</b>	<b>18492</b>	<b>18344</b>	<b>23663</b>	<b>28593</b>	<b>28052</b>	<b>27632</b>					
	<b>2019</b>	<b>17509</b>	<b>17835</b>	<b>20192</b>	<b>23606</b>	<b>26618</b>	<b>29416</b>	<b>29521</b>	<b>28170</b>					
	%	3.67%	12.09%	-8.42%	-22.29%	-11.10%	-2.80%	-4.98%	-1.91%					

NOTE: Numbers in red denote MADT's computed with partial monthly data due to road closures, detours, or insufficient data that were too sporadic to be used in the monthly calculations.

**COMPARISON OF THE MONTHLY AVERAGE DAILY TRAFFIC (MADT) FOR 2020 AND 2019  
AND ANNUAL AVERAGE DAILY TRAFFIC (AADT)**

**MUNICIPAL INTERSTATE**

<b>LOCATION AND STATION NUMBER</b>		<b>JAN. MADT</b>	<b>FEB. MADT</b>	<b>MARCH MADT</b>	<b>APRIL MADT</b>	<b>MAY MADT</b>	<b>JUNE MADT</b>	<b>JULY MADT</b>	<b>AUG. MADT</b>	<b>SEPT. MADT</b>	<b>OCT. MADT</b>	<b>NOV. MADT</b>	<b>DEC. MADT</b>	<b>ANNUAL AADT</b>
I 380 BTWN WILSON AVE AND 33RD AVE CEDAR RAPIDS 701-57	2020	62586	69458	56477	40693	50183	59008	59663	65978					
	2019	59583	64024	71950	74910	74809	77189	74205	75934	74791	75393	70928	67237	<b>71146</b>
	%	5.04%	8.49%	-21.51%	-45.68%	-32.92%	-23.55%	-19.60%	-13.11%					
I 380 AT J AVE BRIDGE S OF COLDSTREAM CEDAR RAPIDS 703-57	2020	76943	84636	68539	48353	59361	72108	73622	78749					
	2019	74192	73523	87818	91124	91187	93623	90190	91532	89237	90374	85889	82625	<b>86233</b>
	%	3.71%	15.11%	-21.95%	-46.94%	-34.90%	-22.98%	-18.37%	-13.97%					
I 29/80 0.6 MI WEST OF IA 192 COUNCIL BLUFFS 704-78	2020	NO DATA	NO DATA	NO DATA	NO DATA	NO DATA	NO DATA	NO DATA	NO DATA					
	2019	NO DATA	NO DATA	NO DATA	NO DATA	NO DATA	NO DATA	NO DATA	NO DATA	NO DATA	NO DATA	NO DATA	NO DATA	<b>NO AADT</b>
	%													
I 74 0.6 MI SOUTH OF US 6 BETTENDORF 705-82	2020	NO DATA	NO DATA	NO DATA	NO DATA	NO DATA	NO DATA	NO DATA	NO DATA					
	2019	NO DATA	NO DATA	NO DATA	NO DATA	NO DATA	NO DATA	NO DATA	NO DATA	NO DATA	NO DATA	NO DATA	NO DATA	<b>NO AADT</b>
	%													
I 280 0.3 MI SOUTH OF IA 22 DAVENPORT 708-82	2020	NO DATA	NO DATA	NO DATA	NO DATA	NO DATA	NO DATA	NO DATA	NO DATA					
	2019	NO DATA	NO DATA	NO DATA	NO DATA	NO DATA	NO DATA	NO DATA	NO DATA	NO DATA	NO DATA	NO DATA	NO DATA	<b>NO AADT</b>
	%													
I 35 NORTH OF ORALABOR RD ANKENY 709-77	2020	NO DATA	NO DATA	NO DATA	NO DATA	NO DATA	NO DATA	NO DATA	NO DATA					
	2019	56266	59529	65419	71327	71584	73354	NO DATA	NO DATA	NO DATA	NO DATA	NO DATA	NO DATA	<b>66246</b>
	%													
I 235 0.7 MI NORTH OF EUCLID AVE DES MOINES 714-77	2020	66342	75108	60258	44205	52296	61749	64158	67103					
	2019	64609	69405	74893	79531	78663	81883	78226	84498	78812	80491	74037	71397	<b>75688</b>
	%	2.68%	8.22%	-19.54%	-44.42%	-33.52%	-24.59%	-17.98%	-20.59%					
I 29 1.5 MI EAST OF IA 12 SIOUX CITY 715-97	2020	NO DATA	NO DATA	NO DATA	NO DATA	NO DATA	NO DATA	NO DATA	38236					
	2019	NO DATA	NO DATA	35179	NO DATA	NO DATA	NO DATA	NO DATA	NO DATA	NO DATA	NO DATA	NO DATA	NO DATA	<b>NO AADT</b>
	%													
I 35/80 0.8 MI WEST OF IA 415 DES MOINES 716-77	2020	84749	93272	79486	60350	74788	91815	95295	98346					
	2019	82876	86052	96928	103973	105337	111488	107827	109827	104047	104955	97565	96032	<b>99952</b>
	%	2.26%	8.39%	-17.99%	-41.96%	-29.00%	-17.65%	-11.62%	-10.45%					
I 380 1.0 MI WEST OF EVANSDALE DR EVANSDALE 717-07	2020	27489	30422	26773	20333	25915	31481	32551	34207					
	2019	27440	28512	32790	35766	37531	38557	37784	36178	35054	34803	32656	32062	<b>33819</b>
	%	0.18%	6.70%	-18.35%	-43.15%	-30.95%	-18.35%	-13.85%	-5.45%					
I 80 0.8 MI WEST OF JORDAN CREEK PARKWAY WAUKEE 116-25	2020	40953	45046	39357	30260	38490	47995	51387	52543					
	2019	39297	39684	46135	51085	54405	58541	56949	58723	55085	54353	48761	47260	<b>50360</b>
	%	4.21%	13.51%	-14.69%	-40.77%	-29.25%	-18.01%	-9.77%	-10.52%					
I 80 1.8 MI EAST OF EAST JCT. I 35/80/235 ALTOONA 117-77	2020	71198	80782	68710	53552	66411	81775	86194	89499					
	2019	72815	72241	82644	89228	91501	97065	95633	97439	91247	91025	85756	85506	<b>87038</b>
	%	-2.22%	11.82%	-16.86%	-39.98%	-27.42%	-15.75%	-9.87%	-8.15%					
I 380 6.0 MI NORTH OF I 80 NORTH LIBERTY 125-52	2020	48544	53878	43728	31093	39194	48242	NO DATA	NO DATA					
	2019	46663	50527	56952	57914	58851	61185	59671	60822	58848	59468	56562	53788	<b>56200</b>
	%	4.03%	6.63%	-23.22%	-46.31%	-33.40%	-21.15%							
<b>TOTAL MUNICIPAL INTERSTATE</b>	<b>2020</b>	<b>478804</b>	<b>532602</b>	<b>443328</b>	<b>328839</b>	<b>406638</b>	<b>494173</b>	<b>462870</b>	<b>486425</b>					
	<b>2019</b>	<b>467475</b>	<b>483968</b>	<b>550110</b>	<b>583531</b>	<b>592284</b>	<b>619531</b>	<b>540814</b>	<b>554131</b>					
	<b>%</b>	<b>2.42%</b>	<b>10.05%</b>	<b>-19.41%</b>	<b>-43.65%</b>	<b>-31.34%</b>	<b>-20.23%</b>	<b>-14.41%</b>	<b>-12.22%</b>					

NOTE: Numbers in red denote MADT's computed with partial monthly data due to road closures, detours, or insufficient data that were too sporadic to be used in the monthly calculations.







**COMPARISON OF THE MONTHLY AVERAGE DAILY TRAFFIC (MADT) FOR 2020 AND 2019  
AND ANNUAL AVERAGE DAILY TRAFFIC (AADT)**

**MUNICIPAL PRIMARY**

<b>LOCATION AND STATION NUMBER</b>		<b>JAN. MADT</b>	<b>FEB. MADT</b>	<b>MARCH MADT</b>	<b>APRIL MADT</b>	<b>MAY MADT</b>	<b>JUNE MADT</b>	<b>JULY MADT</b>	<b>AUG. MADT</b>	<b>SEPT. MADT</b>	<b>OCT. MADT</b>	<b>NOV. MADT</b>	<b>DEC. MADT</b>	<b>ANNUAL AADT</b>
IA 150 SOUTH OF 12TH ST OELWEIN 828-33	2020	5331	5699	5095	4600	5647	6461	6414	6276					
	2019	5235	5635	6085	6338	6752	6749	6302	6156	6266	6346	5841	5836	<b>6090</b>
	%	1.83%	1.14%	-16.27%	-27.42%	-16.37%	-4.27%	1.78%	1.95%					
IA 23 1.0 MI SOUTH OF IA 92 OSKALOOSA 830-62	2020	2252	2417	2261	2171	2423	2708	2628	2763					
	2019	2296	2413	2605	2884	2740	2765	2688	2598	2635	2615	2543	2434	<b>2578</b>
	%	-1.92%	0.17%	-13.21%	-24.72%	-11.57%	-2.06%	-2.23%	6.35%					
IA 5 WEST OF FLEUR DRIVE DES MOINES 831-92	2020	24067	26836	21611	15004	19018	23393	<b>NO DATA</b>	25143					
	2019	23188	24507	27145	29616	30252	31774	31086	31354	29679	30243	27920	27894	<b>28579</b>
	%	3.79%	9.50%	-20.39%	-49.34%	-37.13%	-26.38%		-19.81%					
US 65 2.1 MI NORTH OF IA 163 PLEASANT HILL 250-77	2020	25618	28652	24541	23035	27209	30412	30880	31192					
	2019	24503	25652	28915	32232	32907	34189	33553	36419	32849	33115	30760	29864	<b>31061</b>
	%	4.55%	11.69%	-15.13%	-28.53%	-17.32%	-11.05%	-7.97%	-14.35%					
IA 141 0.5 MI NORTH OF IA 44 GRIMES 278-77	2020	24387	27173	23139	20350	25029	30086	29805	30862					
	2019	23765	23496	26017	29183	30801	32004	31121	31420	30089	28885	27721	27644	<b>28395</b>
	%	2.62%	15.65%	-11.06%	-30.27%	-18.74%	-5.99%	-4.23%	-1.78%					
<b>TOTAL MUNICIPAL PRIMARY</b>	<b>2020</b>	<b>230923</b>	<b>248283</b>	<b>212632</b>	<b>177370</b>	<b>187837</b>	<b>218900</b>	<b>195885</b>	<b>228683</b>					
	<b>2019</b>	<b>225124</b>	<b>232256</b>	<b>253983</b>	<b>275311</b>	<b>245298</b>	<b>248092</b>	<b>211260</b>	<b>249224</b>					
	<b>%</b>	<b>2.58%</b>	<b>6.90%</b>	<b>-16.28%</b>	<b>-35.57%</b>	<b>-23.42%</b>	<b>-11.77%</b>	<b>-7.28%</b>	<b>-8.24%</b>					

**NOTE: Numbers in red denote MADT's computed with partial monthly data due to road closures, detours, or insufficient data that were too sporadic to be used in the monthly calculations.**

**COMPARISON OF THE MONTHLY AVERAGE DAILY TRAFFIC (MADT) FOR 2020 AND 2019  
AND ANNUAL AVERAGE DAILY TRAFFIC (AADT)**

**MUNICIPAL STREET**

<b>LOCATION AND STATION NUMBER</b>		<b>JAN. MADT</b>	<b>FEB. MADT</b>	<b>MARCH MADT</b>	<b>APRIL MADT</b>	<b>MAY MADT</b>	<b>JUNE MADT</b>	<b>JULY MADT</b>	<b>AUG. MADT</b>	<b>SEPT. MADT</b>	<b>OCT. MADT</b>	<b>NOV. MADT</b>	<b>DEC. MADT</b>	<b>ANNUAL AADT</b>
LAKE ST NORTH OF 3RD ST STORM LAKE 900-11	2020 2019 %	2056 2046 0.49%	2261 2053 10.13%	2038 2412 -15.51%	1817 2588 -29.79%	2156 2694 -19.97%	2320 2651 -12.49%	2560 2767 -7.48%	2628 2622 0.23%	2638	2544	2284	2266	<b>2437</b>
2ND AVE N EAST OF 15TH ST FORT DODGE 901-94	2020 2019 %	5545 5634 -1.58%	5925 5789 2.35%	5368 5989 -10.37%	4861 6346 -23.40%	6665 6472 2.98%	<b>NO DATA</b> 6336	<b>NO DATA</b> 6530	<b>NO DATA</b> 6409	<b>NO DATA</b>	<b>NO DATA</b>	6141	6046	<b>6152</b>
LOCUST ST EAST OF SPRING ST DAVENPORT 902-82	2020 2019 %	16585 15950 3.98%	17979 17826 0.86%	14985 18866 -20.57%	13520 <b>NO DATA</b>	15632 <b>NO DATA</b>	17645 19144 -7.83%	17601 <b>NO DATA</b>	18548 18672 -0.66%	18140	18922	17770	17269	<b>17935</b>
JEFFERSON ST NORTHEAST OF E 5TH ST OTTUMWA 903-90	2020 2019 %	3608 4133 -12.70%	3975 4175 -4.79%	3618 4261 -15.09%	3296 <b>NO DATA</b>	4041 <b>NO DATA</b>	4768 4883 -2.36%	4410 <b>NO DATA</b>	4601 <b>NO DATA</b>	<b>NO DATA</b>	<b>NO DATA</b>	<b>NO DATA</b>	<b>NO DATA</b>	<b>NO AADT</b>
JOHNSON AVE WEST OF JANICE DR CEDAR RAPIDS 904-57	2020 2019 %	<b>NO DATA</b>	<b>NO DATA</b>	<b>NO DATA</b>	<b>NO DATA</b>	<b>NO DATA</b>	<b>NO DATA</b>	<b>NO DATA</b>	<b>NO DATA</b>	<b>NO DATA</b>	<b>NO DATA</b>	<b>NO DATA</b>	<b>NO DATA</b>	<b>NO AADT</b>
NORTHWESTERN AVE NORTH OF 20TH ST AMES 905-85	2020 2019 %	1901 <b>NO DATA</b>	2126 <b>NO DATA</b>	1496 <b>NO DATA</b>	1062 <b>NO DATA</b>	1331 2343 -43.19%	1557 1996 -21.99%	1720 2041 -15.73%	1712 2036 -15.91%	2227	2236	2036	2074	<b>2117</b>
DUBUQUE ST SOUTH OF DAVENPORT IOWA CITY 906-52	2020 2019 %	10727 10267 4.48%	12980 12023 7.96%	9044 12179 -25.74%	5703 13790 -58.64%	7273 12513 -41.88%	8786 12422 -29.27%	9072 11595 -21.76%	11899 14396 -17.35%	13515	14032	12408	11266	<b>12357</b>
COLLEGE ST SOUTH OF 23RD ST CEDAR FALLS 907-07	2020 2019 %	6630 6342 4.54%	7926 7661 3.46%	5315 7355 -27.74%	3409 8668 -60.67%	4392 6825 -35.65%	5015 5847 -14.23%	5089 5391 -5.60%	7202 6810 5.76%	8478	8666	7474	6864	<b>7163</b>
LINDENWOOD ST SOUTH OF 35TH ST SIOUX CITY 908-97	2020 2019 %	725 751 -3.46%	751 734 2.32%	679 810 -16.17%	632 858 -26.34%	702 <b>NO DATA</b>	833 <b>NO DATA</b>	819 <b>NO DATA</b>	849 886 -4.18%	845	861	821	782	<b>810</b>
HAMILTON BLVD NORTH OF CLIFTON AVE SIOUX CITY 909-97	2020 2019 %	13055 13475 -3.12%	14069 13700 2.69%	12767 14756 -13.48%	11771 15816 -25.58%	13560 16738 -18.99%	14688 16207 -9.37%	14445 15466 -6.60%	15084 15547 -2.98%	15519	15554	14395	14024	<b>14956</b>

**COMPARISON OF THE MONTHLY AVERAGE DAILY TRAFFIC (MADT) FOR 2020 AND 2019  
AND ANNUAL AVERAGE DAILY TRAFFIC (AADT)**

**MUNICIPAL STREET**

<b>LOCATION AND STATION NUMBER</b>		<b>JAN. MADT</b>	<b>FEB. MADT</b>	<b>MARCH MADT</b>	<b>APRIL MADT</b>	<b>MAY MADT</b>	<b>JUNE MADT</b>	<b>JULY MADT</b>	<b>AUG. MADT</b>	<b>SEPT. MADT</b>	<b>OCT. MADT</b>	<b>NOV. MADT</b>	<b>DEC. MADT</b>	<b>ANNUAL AADT</b>
GRANDVIEW AVE SOUTH OF PLYMOUTH CT DUBUQUE 910-31	2020 2019 %	7513 7101 5.80%	7869 7372 6.74%	6723 8109 -17.09%	6015 8940 -32.72%	7425 9411 -21.10%	8769 9429 -7.00%	8706 8982 -3.07%	8704 9014 -3.44%	9051	9149	8210	8443	<b>8583</b>
HUMBOLDT AVE SOUTH OF 4TH ST BODE 911-46	2020 2019 %	567 555 2.16%	586 541 8.32%	590 595 -0.84%	622 699 -11.02%	666 725 -8.14%	726 759 -4.35%	702 725 -3.17%	679 713 -4.77%	685	855	702	631	<b>675</b>
ELM ST NORTH OF LUCAS ST CRESTON 912-88	2020 2019 %	2609 2695 -3.19%	2879 2848 1.09%	2720 3243 -16.13%	2493 3421 -27.13%	2826 3456 -18.23%	3100 3430 -9.62%	3220 3234 -0.43%	3090 3197 -3.35%	3165	3111	2867	2812	<b>3080</b>
N 16TH ST SOUTH OF AVE "N" COUNCIL BLUFFS 914-78	2020 2019 %	9504 9576 -0.75%	10282 10106 1.74%	9323 10385 -10.23%	8270 11297 -26.79%	9199 11534 -20.24%	10069 12053 -16.46%	9875 11559 -14.57%	9928 11239 -11.66%	11055	11423	10322	10478	<b>10829</b>
<b>TOTAL MUNICIPAL STREET</b>	<b>2020 2019 %</b>	<b>79124 78525 0.76%</b>	<b>87482 84828 3.13%</b>	<b>73170 88960 -17.75%</b>	<b>45593 72423 -37.05%</b>	<b>55493 72711 -23.68%</b>	<b>77443 88821 -12.81%</b>	<b>55389 61760 -10.32%</b>	<b>80323 85132 -5.65%</b>					

NOTE: Numbers in red denote MADT's computed with partial monthly data due to road closures, detours, or insufficient data that were too sporadic to be used in the monthly calculations.

## AUGUST HISTORICAL VMT \*

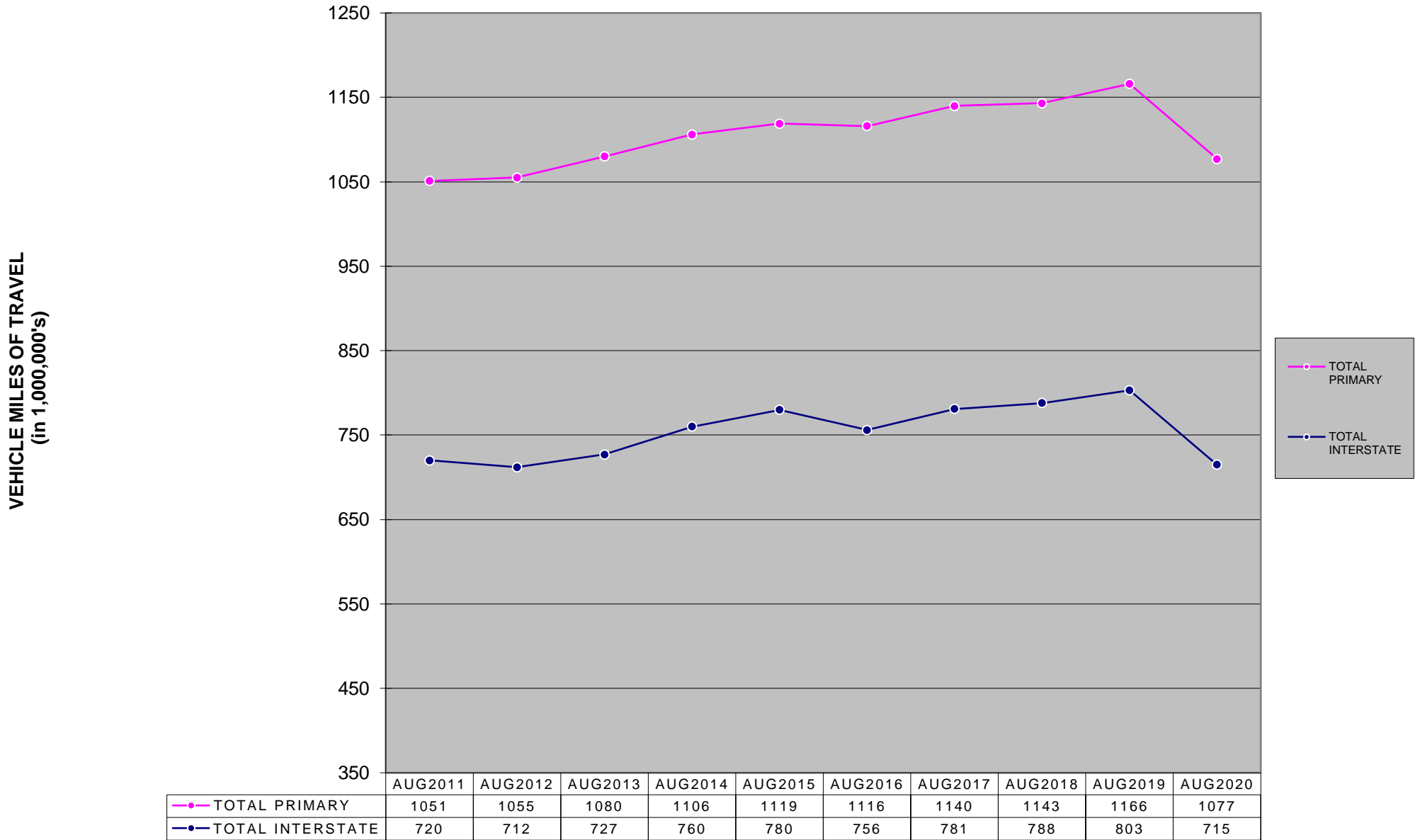

\* The COVID-19 Pandemic may have impacts on Vehicle Miles Traveled not currently accounted for in this month's report methodology. Therefore these estimated monthly VMT numbers reported will be evaluated further once additional data (such as fuel usage, third-party origin and destination statistics) is gathered.

## MONTHLY INTERSTATE VMT \*

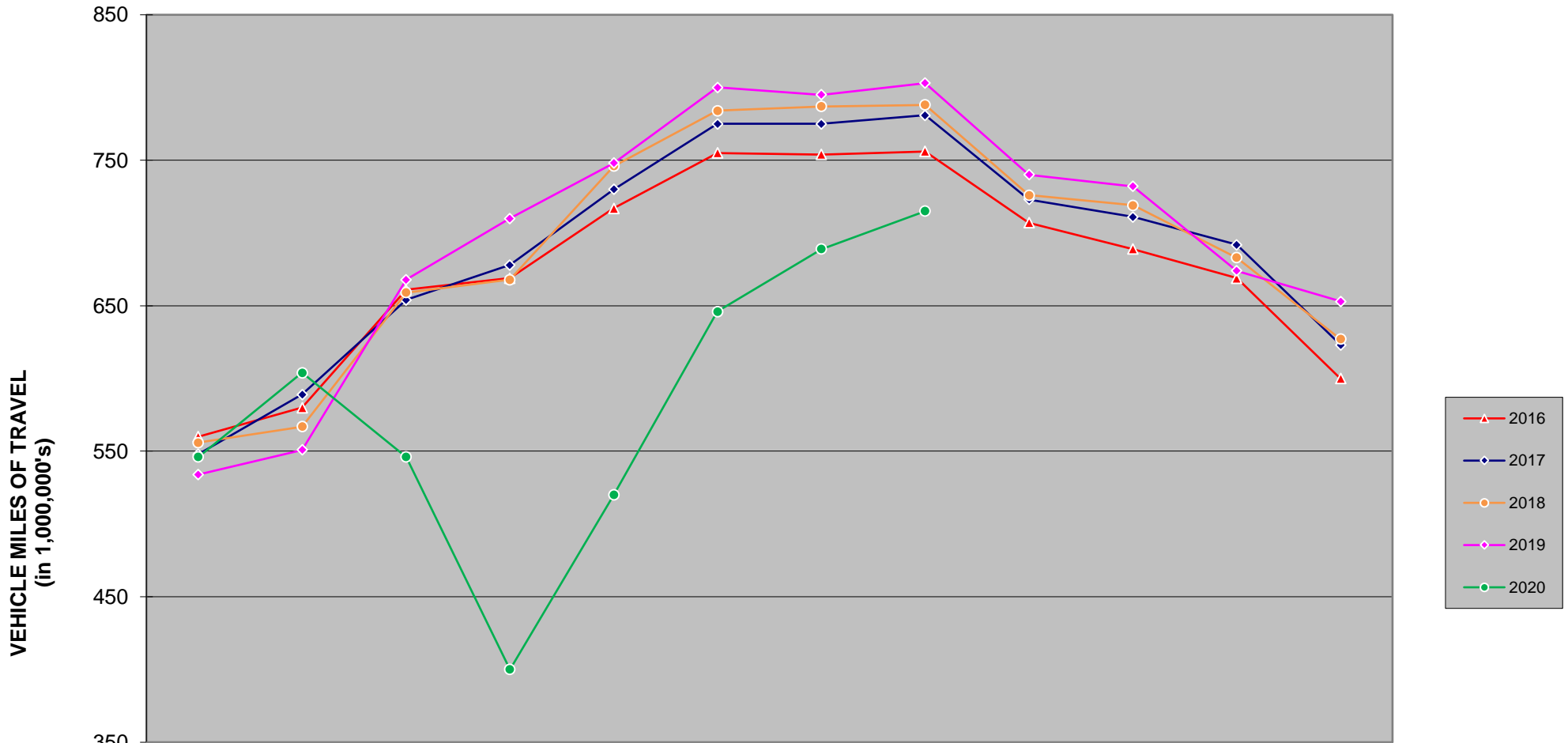

	JAN	FEB	MAR	APR	MAY	JUN	JUL	AUG	SEP	OCT	NOV	DEC
2016	560	580	661	669	717	755	754	756	707	689	669	600
2017	548	589	654	678	730	775	775	781	723	711	692	623
2018	556	567	659	668	746	784	787	788	726	719	683	627
2019	534	551	668	710	748	800	795	803	740	732	674	653
2020	546	604	546	400	520	646	689	715				

**There are 1,153 miles of Interstate in Iowa as of December 31, 2019.**

\* The COVID-19 Pandemic may have impacts on Vehicle Miles Traveled not currently accounted for in this month's report methodology. Therefore these estimated monthly VMT numbers reported will be evaluated further once additional data (such as fuel usage, third-party origin and destination statistics) is gathered.

## MONTHLY US & IA ROUTE VMT \*

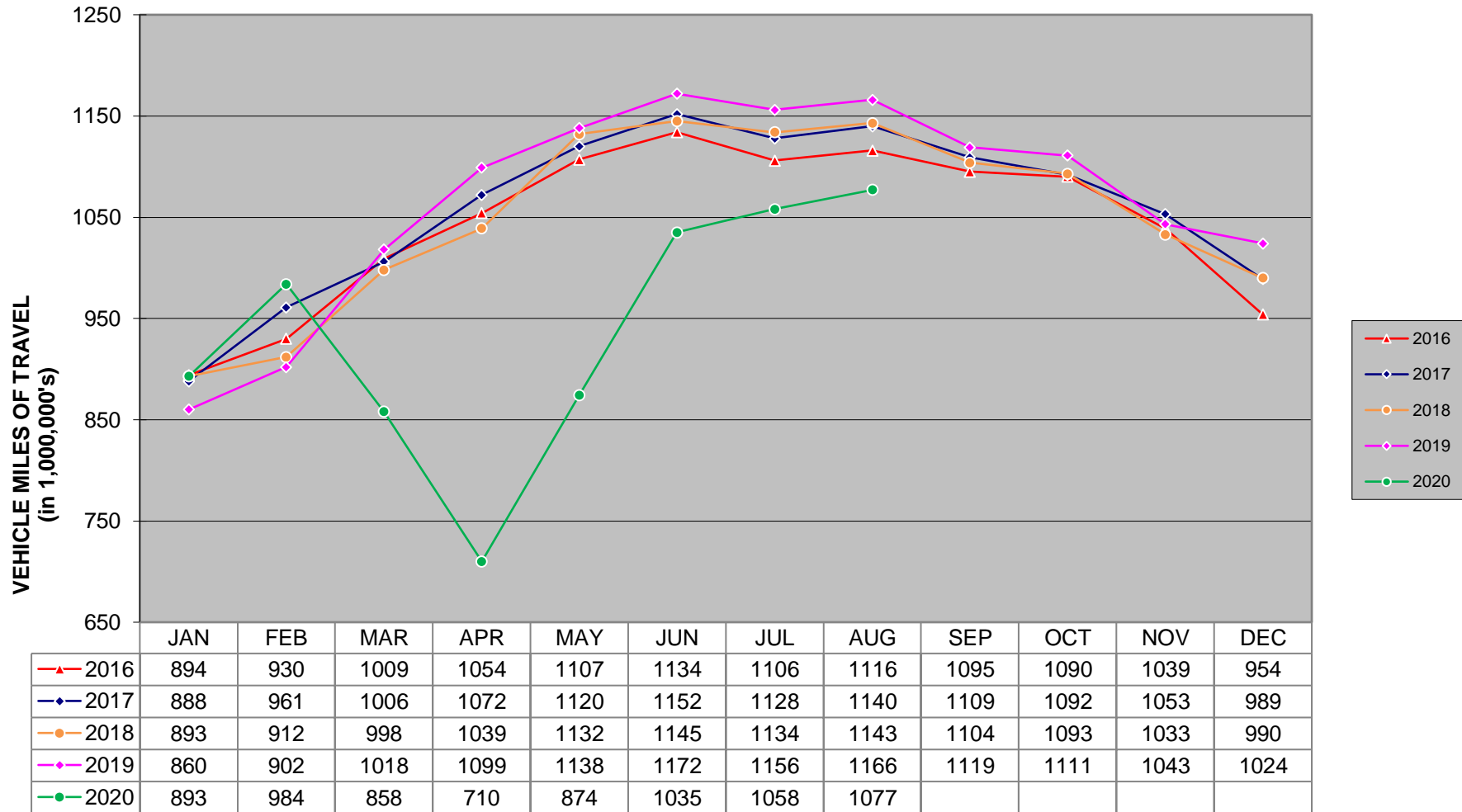

**There are 8,463 miles of US and IA routes in Iowa as of December 31, 2019 .**

\* The COVID-19 Pandemic may have impacts on Vehicle Miles Traveled not currently accounted for in this month's report methodology. Therefore these estimated monthly VMT numbers reported will be evaluated further once additional data (such as fuel usage, third-party origin and destination statistics) is gathered.

## MONTHLY TOTAL STATE VMT \* (Includes Interstate, US, IA, Secondary & Municipal Roads)

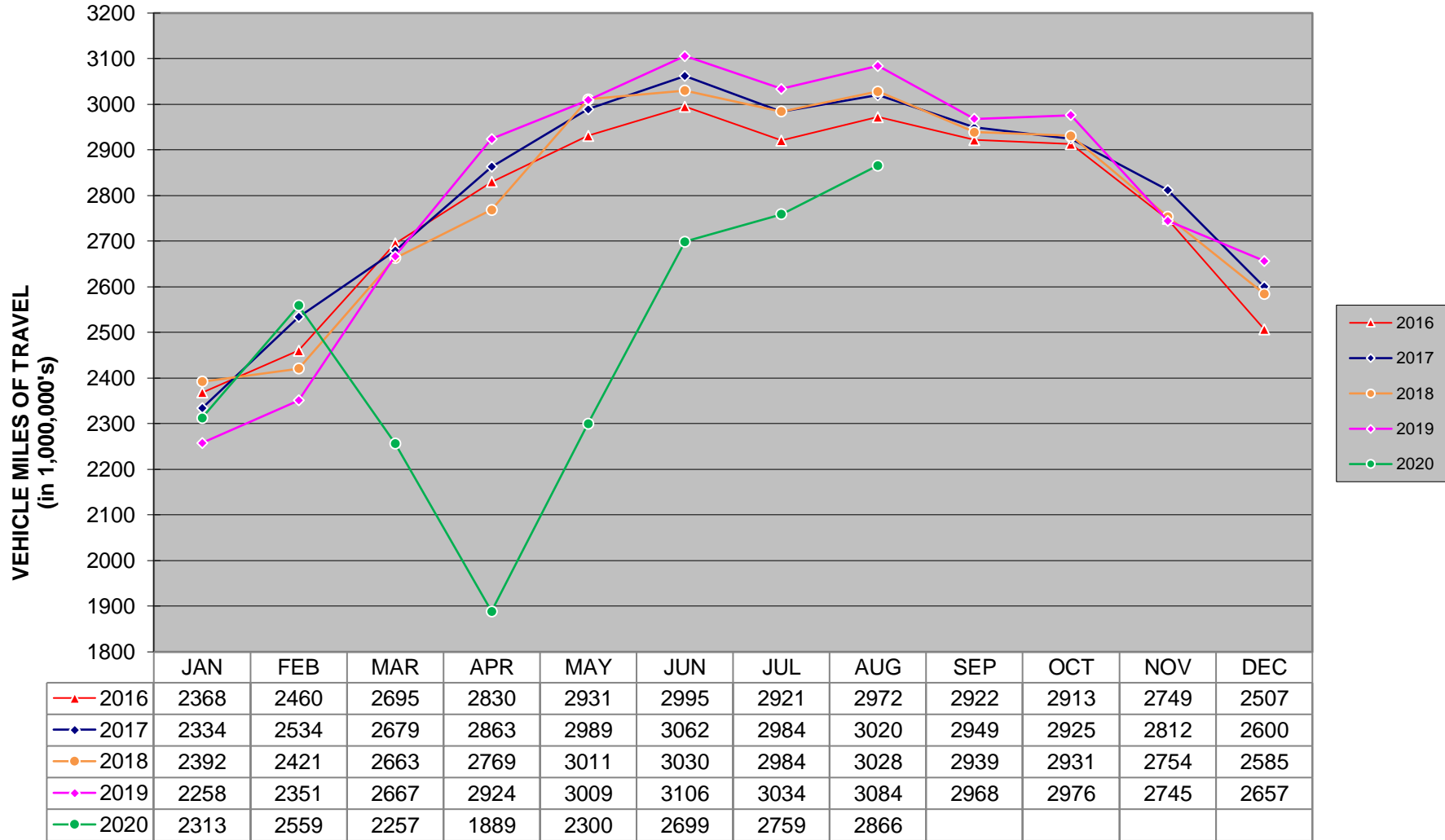

\* The COVID-19 Pandemic may have impacts on Vehicle Miles Traveled not currently accounted for in this month's report methodology. Therefore these estimated monthly VMT numbers reported will be evaluated further once additional data (such as fuel usage, third-party origin and destination statistics) is gathered.