Traffic Control Non-Compliance Flow Chart

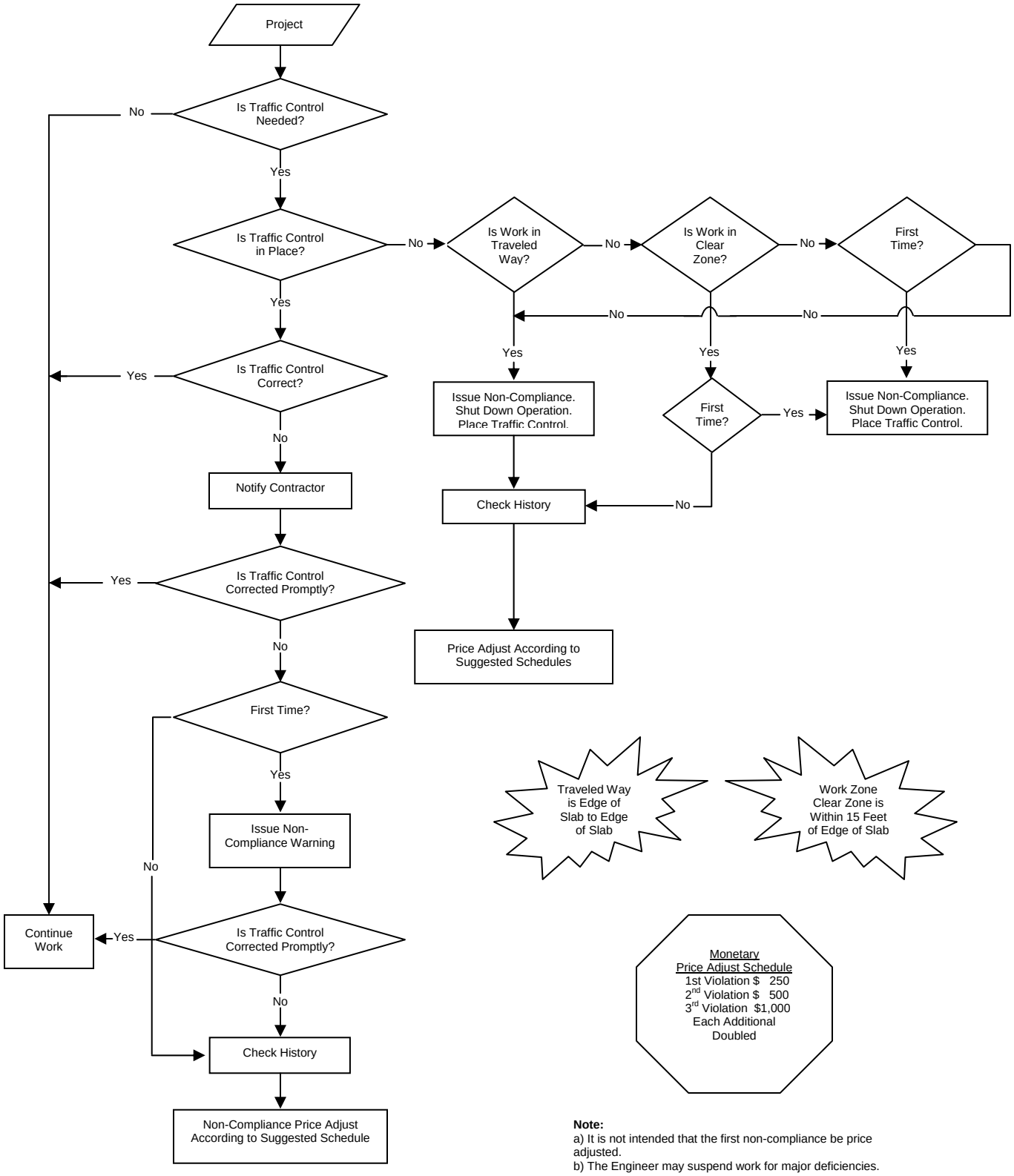

Note:
a) It is not intended that the first non-compliance be price adjusted.
b) The Engineer may suspend work for major deficiencies.