

TYPE 1 ATTACHMENT

Type 1 Attachment shall be used for all ground mounted signs placed on metal breakaway posts.

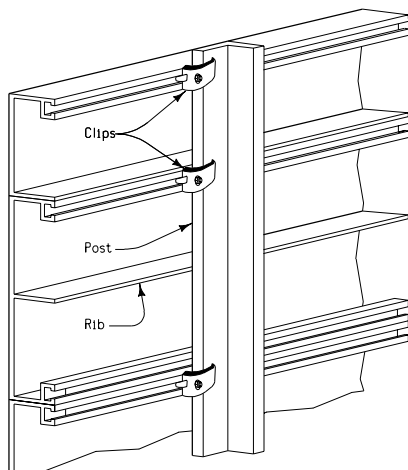

TYPE 4 ATTACHMENT

Type 4 Attachment shall be used for all signs mounted on overhead sign support structures.

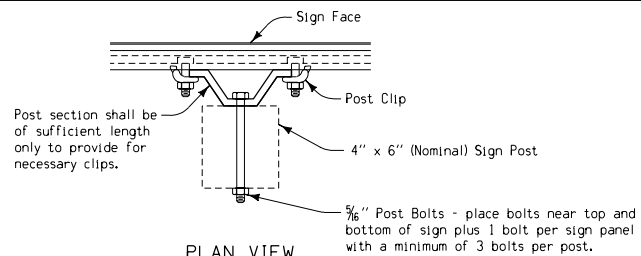

PLAN VIEW

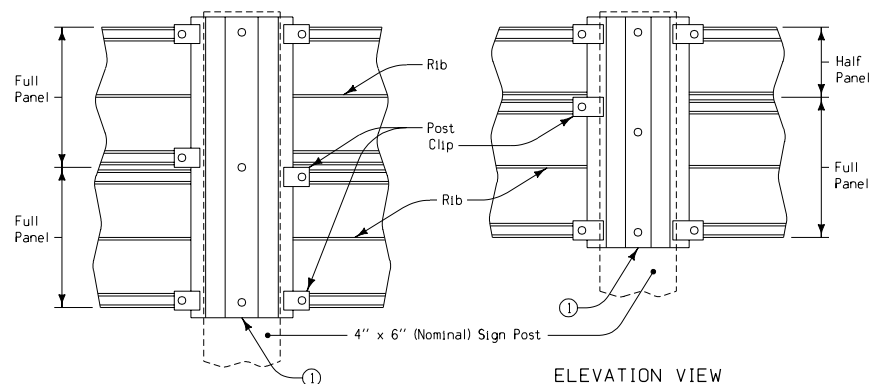

ELEVATION VIEW

ELEVATION VIEW

TYPE 3 ATTACHMENT

Type 3 Attachment shall be used for all ground mounted signs with wood posts.

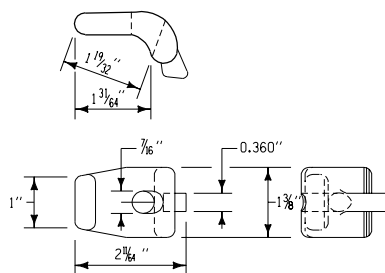

POST CLIP

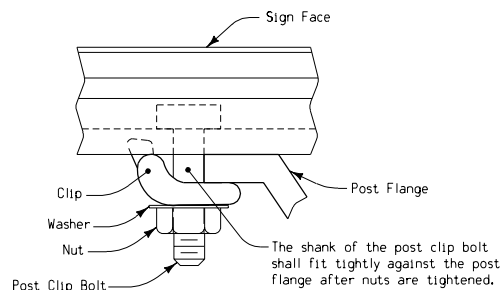

DETAILS OF CLIP INSTALLATION

GENERAL NOTES:

This sheet details the methods which are to be used for attaching Type 'B' signs to the sign posts. Materials and methods of construction shall be in accordance with current Standard and Supplemental Specifications.

All bolts and hardware shall be galvanized or aluminum.

See detail project plans and summary sheet for exact data for individual sign installation requirements.

- ① Post section (conforming to current specifications for Type 1 Delineator Post) and necessary mounting hardware shall be considered incidental to other work.

Iowa Department of Transportation Project Development Division	
STANDARD ROAD PLAN RD-24	
REVISION: Redrawn in CAD.	REVISION NO. 6
APPROVED BY: DESIGN METHODS ENGINEER	REVISION DATE 05-24-99 09-21-99
ERECTION DETAILS FOR TYPE 'B' ALUMINUM SIGNS	