

TYPICAL CHANNEL CROSSING FENCE - TYPE "A"

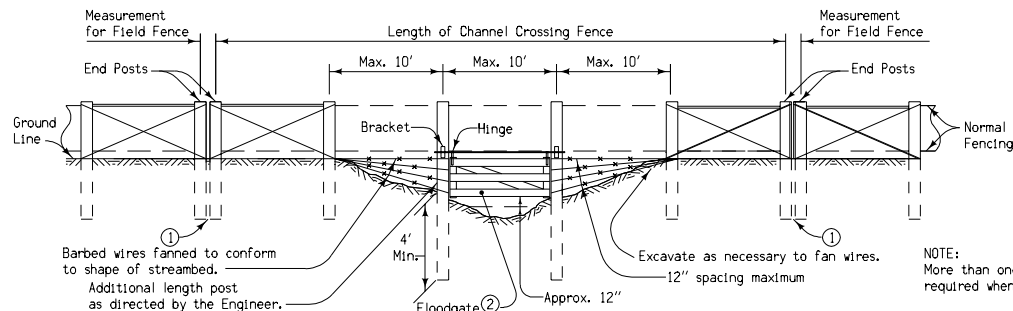

TYPICAL CHANNEL CROSSING FENCE - TYPE "B"

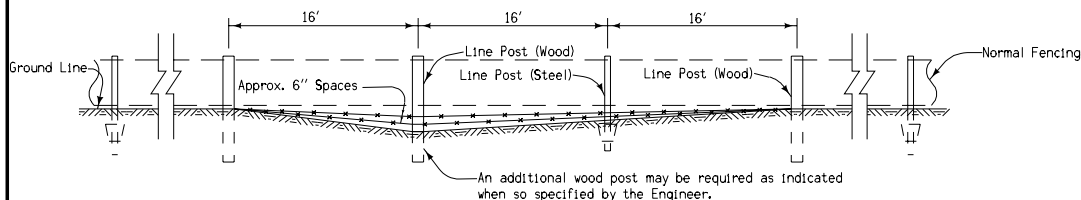

TYPICAL LINE FENCE AT MINOR GROUND DEPRESSIONS

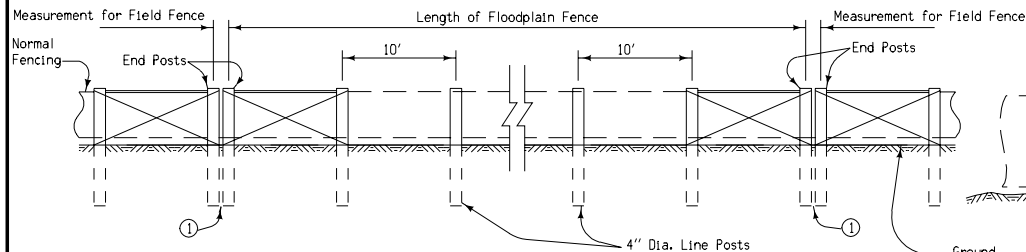

TYPICAL FLOOD PLAIN FENCE

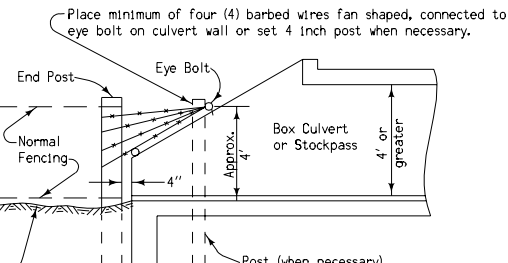

FENCING DETAILS AT BOX CULVERTS OR STOCKPASS 4' OR LARGER

GENERAL NOTES:

Floodgate shall be considered as part of the Type 'B' Channel Crossing Fence.

All extra length posts, more than 8 feet long, require a minimum embedment of 4'-0". Flood Plain Fencing materials and methods for construction shall be in accordance with current Standard and Supplemental Specifications for Field Fence, with the following exceptions: All line posts shall be treated wood posts, 4 inches in diameter, 8 feet long and spaced at 10 foot centers. Maximum interval of pull posts assembly shall be 600 feet.

The provision of not more than two additional barbed wires and additional wood line post for fencing "Minor Ground Depressions" as indicated hereon and furnishing and placing barbed wires and 4 inch post (when necessary) between normal fencing limits and box culverts and stockpasses shall not be paid for directly but shall be included with and considered incidental to the price bid for Field Fence.

Price bid for "Type A or B Channel Crossing Fence" and "Floodplain Fencing" shall be considered full compensation for constructing fence as detailed hereon and as required by project plans.

The Contractor shall not disturb or destroy any Right-of-Way markers.

- ① Space between adjoining end post installations shall be only enough to allow fence wire to be wrapped and secured.
- ② Floodgate built from Untreated Rough 1" X 8" (Nominal) Lumber.

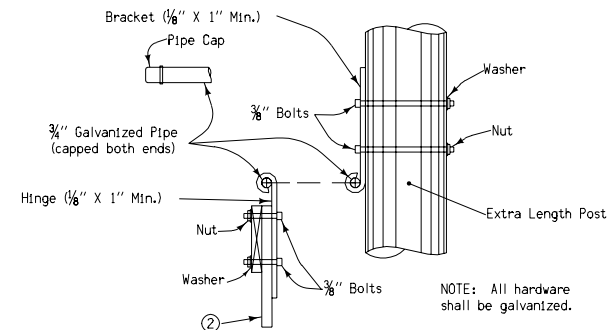

TYPICAL DETAILS  
FLOODGATE HINGE AND BRACKET

 Iowa Department of Transportation Highway Division	
<b>STANDARD ROAD PLAN</b>	<b>RC-9A</b>
REVISION: Add Note About ROW Markers.	REVISION NO. 1
APPROVED BY: <i>William J. Allen</i> DESIGN/METHODS ENGINEER	REVISION DATE 04-15-03
<b>SUPPLEMENTARY DETAILS OF FIELD FENCE (WATERWAY LOCATIONS)</b>	