

INDEX OF SHEETS	
No.	DESCRIPTION
A Sheets	Title Sheets
A.1	Title Sheet
A.2	Location Map Sheet
B Sheets	Typical Cross Sections and Details
B.1 - 2	Typical Cross Sections and Details
D Sheets	Mainline Plan and Profile Sheets
* D.1	Plan & Profile Legend & Symbol Information Sheet
* D.2 - 14	US 18/52
* D.14 - 17	IA 51
G Sheets	Survey Sheets
G.1	Survey Information
G.2 - 5	Survey Alignment
H Sheets	Right-of-Way Sheets
* H.1 - 13	US 18/52
* H.13 - 16	IA 51
J Sheets	Traffic Control and Staging Sheets
* J.1	Traffic Control Plan
R Sheets	Erosion Control Sheets
* RR.1	Erosion Control Legend and Symbol Information Sheet
* RU.2 - 9	Detail Sheets
S Sheets	Sidewalk Sheets
* S.1	Sidewalk Legend & Symbol Information Sheet
* S.2 - 56	Sidewalk Plan Sheets & Tabulations
U Sheets	500 Series, Mod.Stds. and Detail Sheets
* U.1 - 15	Sidewalk & Driveway Removals
	* Color Plan Sheets



PLANS OF PROPOSED IMPROVEMENT ON THE
URBAN ROAD SYSTEM
CITY OF POSTVILLE
PCC SIDEWALK/TRAIL
In the City of Postville

SCALES: As Noted

Refer to the Proposal Form for list of applicable specifications.

Value Engineering Saves. Refer to Article 1105.14 of the Specifications.



REVISIONS

TOTAL

123

PROJECT IDENTIFICATION NUMBER

22-03-018-010

PROJECT NUMBER

NHSN-018-9(119)—2R-03 & STPN-051-1(19)—2J-03

R.O.W. PROJECT NUMBER

NHSN-018-9(120)—2R-03

STPN-051-1(20)—2J-03

MILEAGE SUMMARY

105-1
09-27-94

Div.	Location	Lin. Ft.	Miles
1	NHSN-018-9(119)-2R-03 Tilden St. Sta. 891+70.50 to 929+08.86 Military Rd. Sta. 103+01.80 to 115+71.97 Lawler St. Sta. 76+21.59 to 84+37.42	3,738.36 1,270.17 815.83	0.708 0.241 0.155
2	STPN-051-1(19)-2J-03 Lawler St. Sta. 84+37.42 to 101+32.57	1695.15	0.321
	Total ADA Improvements Length	7,519.51	1.425

US 18	
DESIGN DATA URBAN	
2024 AADT	4100 V.P.D.
2044 AADT	4600 V.P.D.
2044 DHV	470 V.P.H.
TRUCKS	17 %
Total Design ESALS	-

IA 52	
DESIGN DATA URBAN	
2024 AADT	3800 V.P.D.
2044 AADT	4200 V.P.D.
2044 DHV	440 V.P.H.
TRUCKS	15 %
Total Design ESALS	--

PRELIMINARY PLANS

Subject to change by final design.

D5 PLAN - Date: 12/30/2022

R-6W



51

STA. 101+32.57
END SIDEWALK
CONSTRUCTION

STA. 929+08.86
END SIDEWALK
CONSTRUCTION

STA. 76+21.60
BEGIN SIDEWALK
CONSTRUCTION

52

18

T-96N

T-95N

STA. 891+70.50
BEGIN SIDEWALK
CONSTRUCTION

STA. 116+56.26
END SIDEWALK
CONSTRUCTION

STA. 103+01.80
BEGIN SIDEWALK
CONSTRUCTION

6

5

4

3



NOT TO SCALE

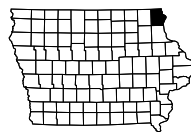

18 52

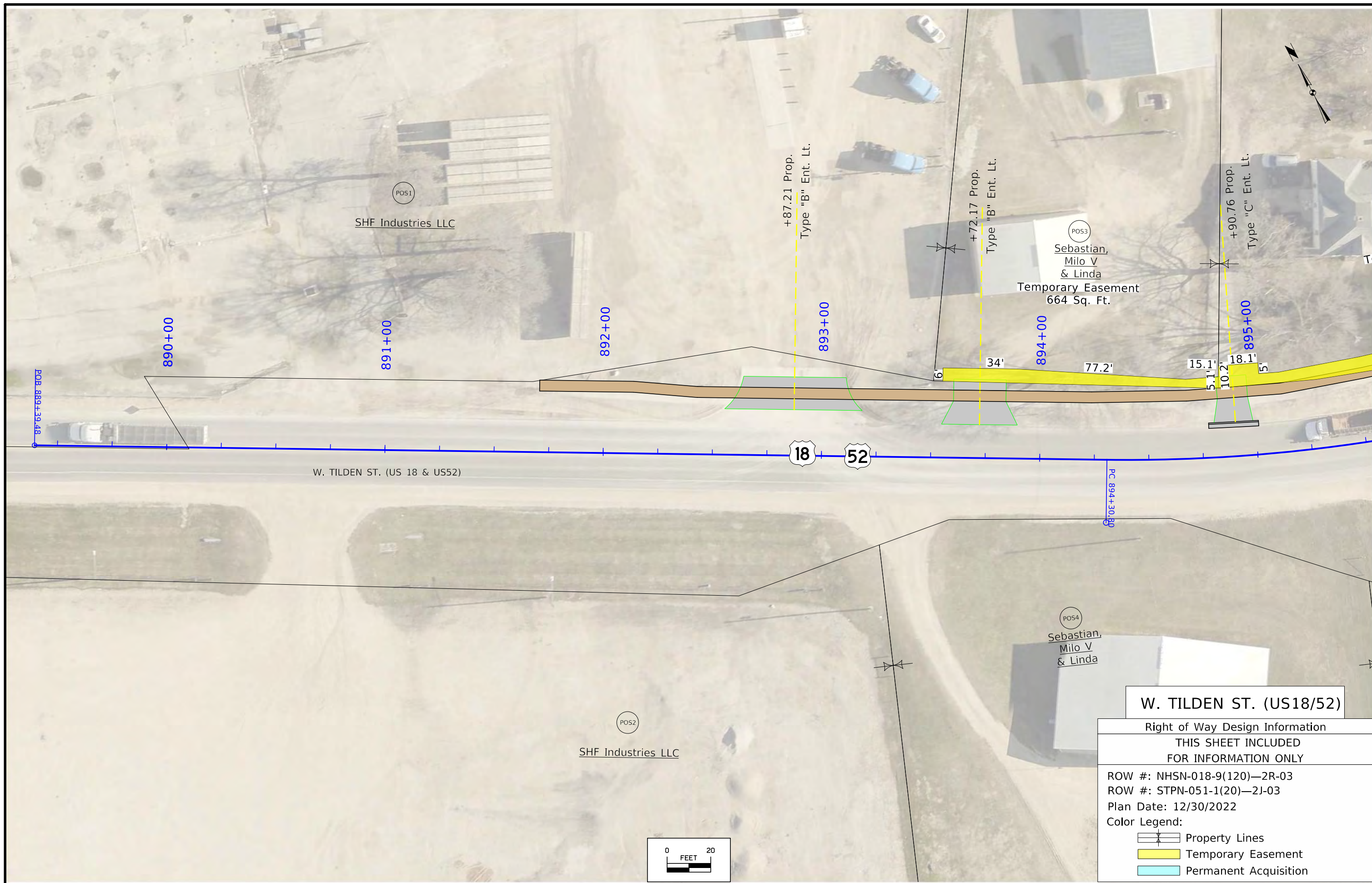

W. TILDEN ST. (US 18 & US 52)



W. TILDEN ST. (US18/52)

Right of Way Design Information	
THIS SHEET INCLUDED FOR INFORMATION ONLY	
ROW #:	NHSN-018-9(120)—2R-03
ROW #:	STPN-051-1(20)—2J-03
Plan Date:	12/30/2022
Color Legend:	
	Property Lines
	Temporary Easement
	Permanent Acquisition

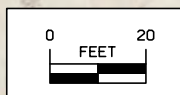

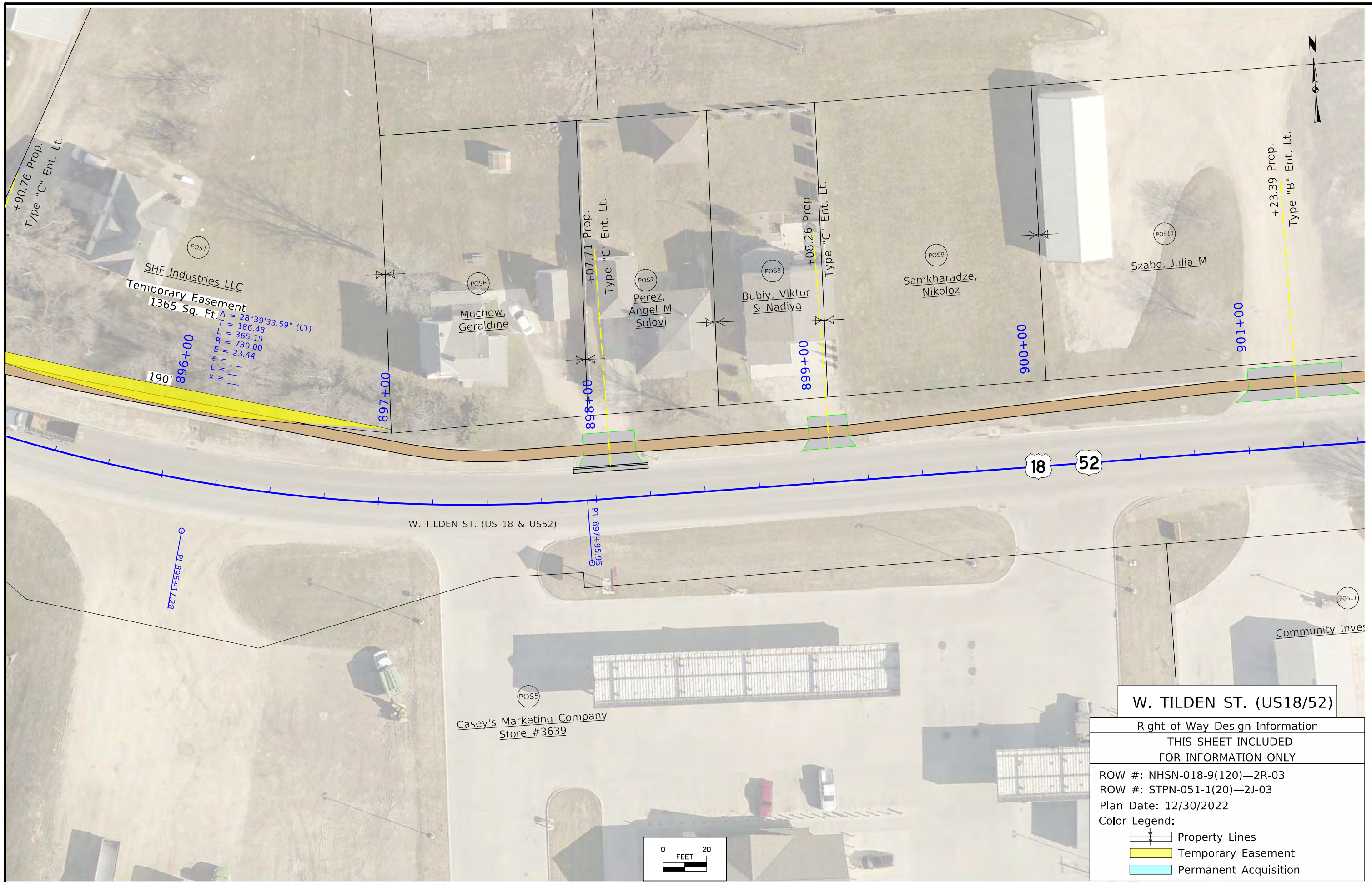

SHF Industries LLC
 Temporary Easement
 1365 Sq. Ft. $\Delta = 28^{\circ}39'33.59''$ (LT)
 $T = 186.48$
 $L = 365.15$
 $R = 730.00$
 $E = 23.44$
 $L =$
 $x =$

W. TILDEN ST. (US18/52)

Right of Way Design Information
 THIS SHEET INCLUDED
 FOR INFORMATION ONLY

ROW #: NHSN-018-9(120)—2R-03
 ROW #: STPN-051-1(20)—2J-03
 Plan Date: 12/30/2022
 Color Legend:

- Property Lines
- Temporary Easement
- Permanent Acquisition

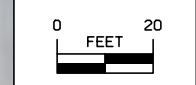

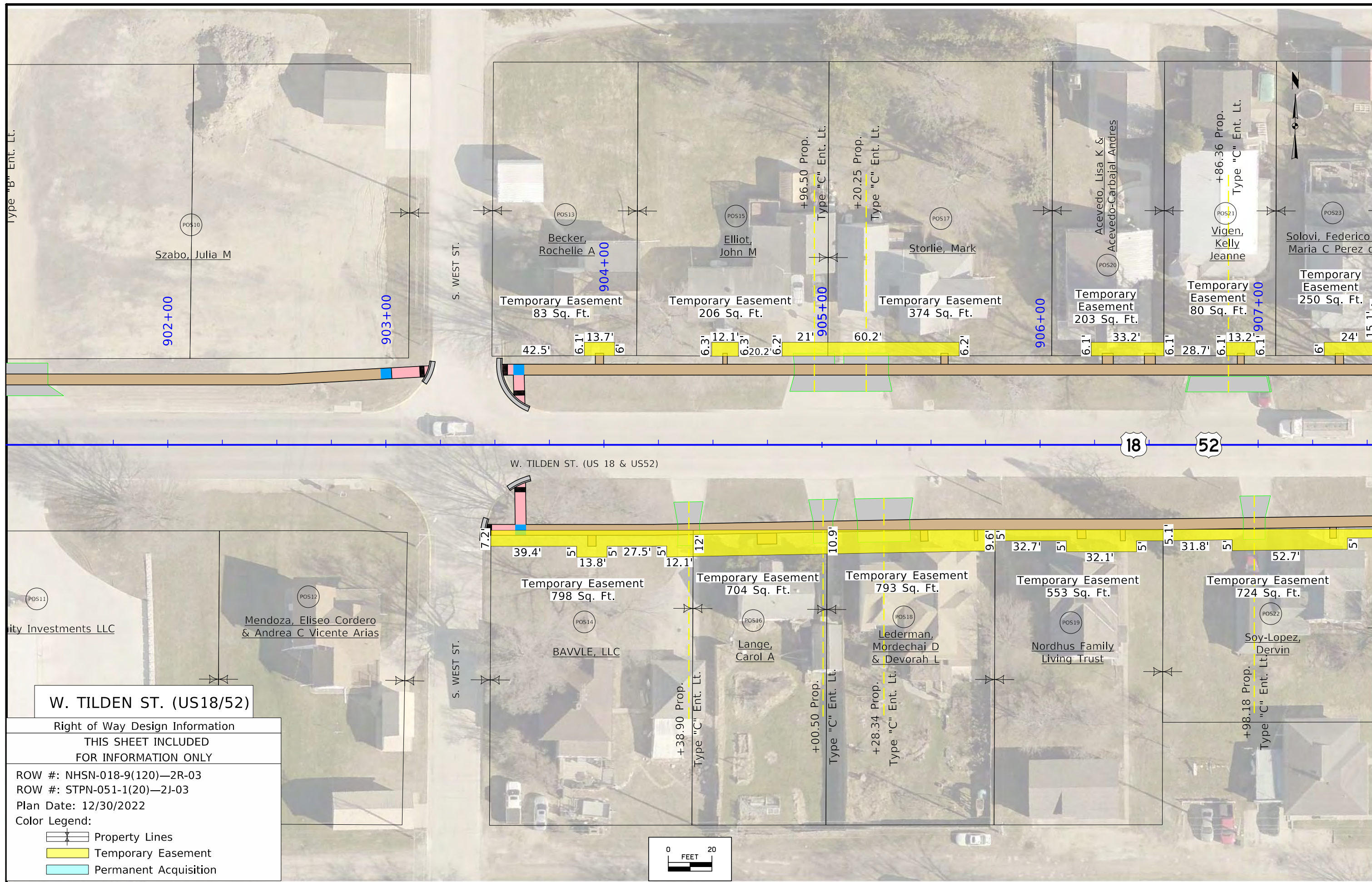

W. TILDEN ST. (US18/52)

Right of Way Design Information
 THIS SHEET INCLUDED
 FOR INFORMATION ONLY

ROW #: NHSN-018-9(120)—2R-03
 ROW #: STPN-051-1(20)—2J-03
 Plan Date: 12/30/2022

Color Legend:

- Property Lines
- Temporary Easement
- Permanent Acquisition

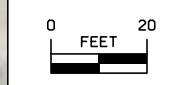

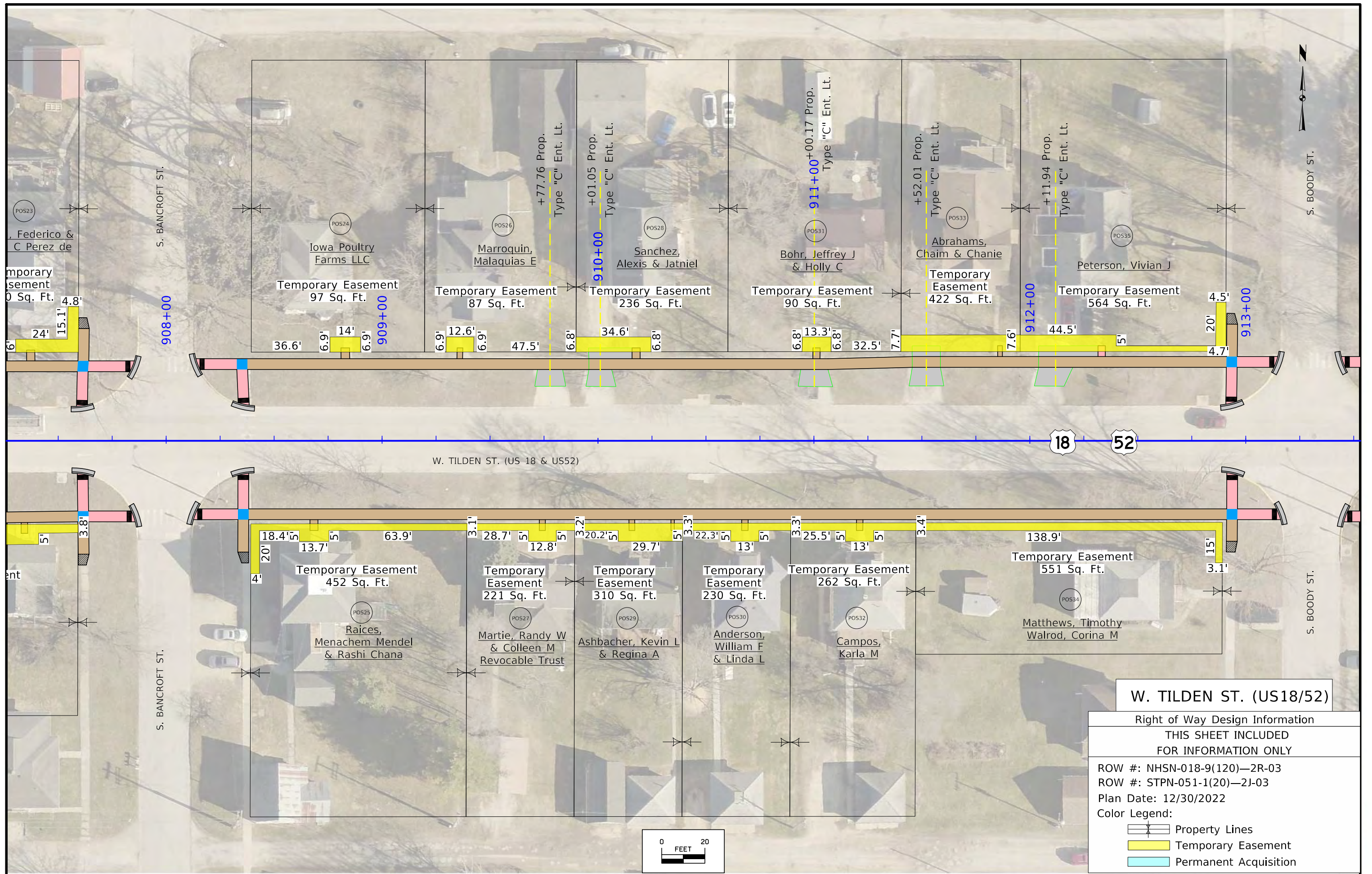

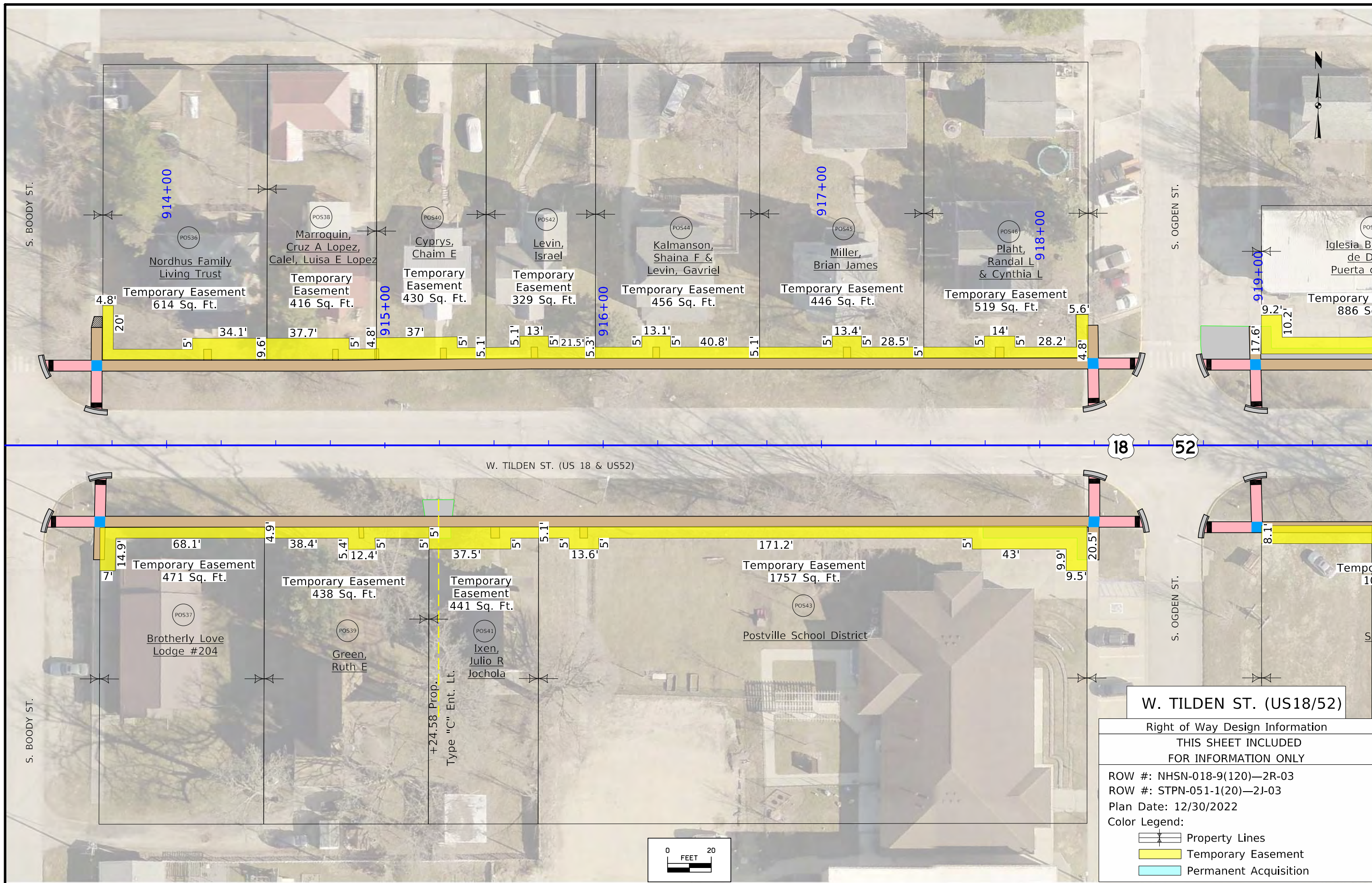

W. TILDEN ST. (US18/52)

Right of Way Design Information

THIS SHEET INCLUDED FOR INFORMATION ONLY

ROW #: NHSN-018-9(120)—2R-03
 ROW #: STPN-051-1(20)—2J-03
 Plan Date: 12/30/2022

Color Legend:

- Property Lines
- Temporary Easement
- Permanent Acquisition

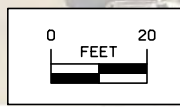

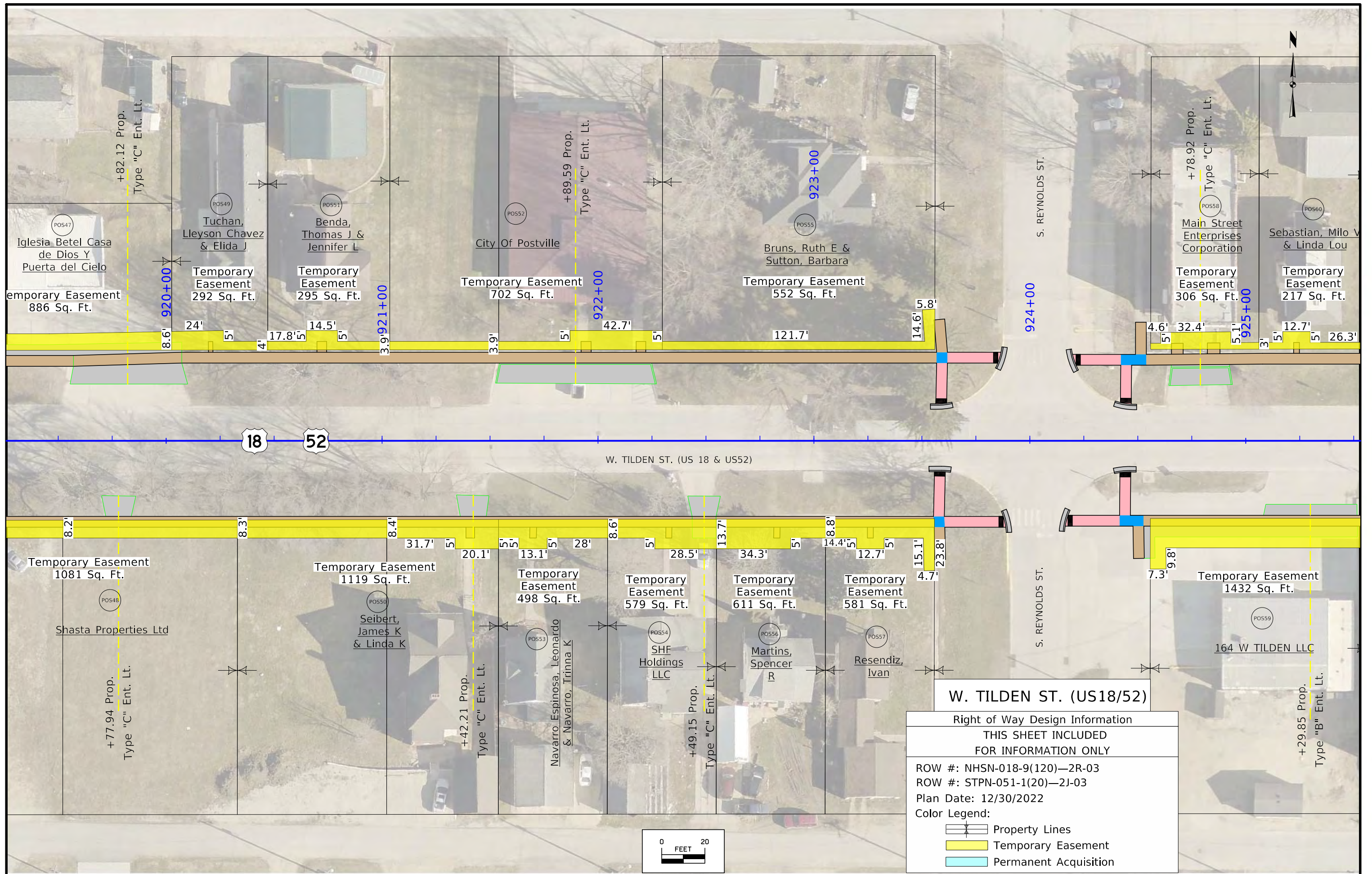

W. TILDEN ST. (US18/52)

Right of Way Design Information

THIS SHEET INCLUDED FOR INFORMATION ONLY

ROW #: NHSN-018-9(120)—2R-03
 ROW #: STPN-051-1(20)—2J-03
 Plan Date: 12/30/2022

Color Legend:

- Property Lines
- Temporary Easement
- Permanent Acquisition

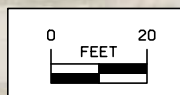

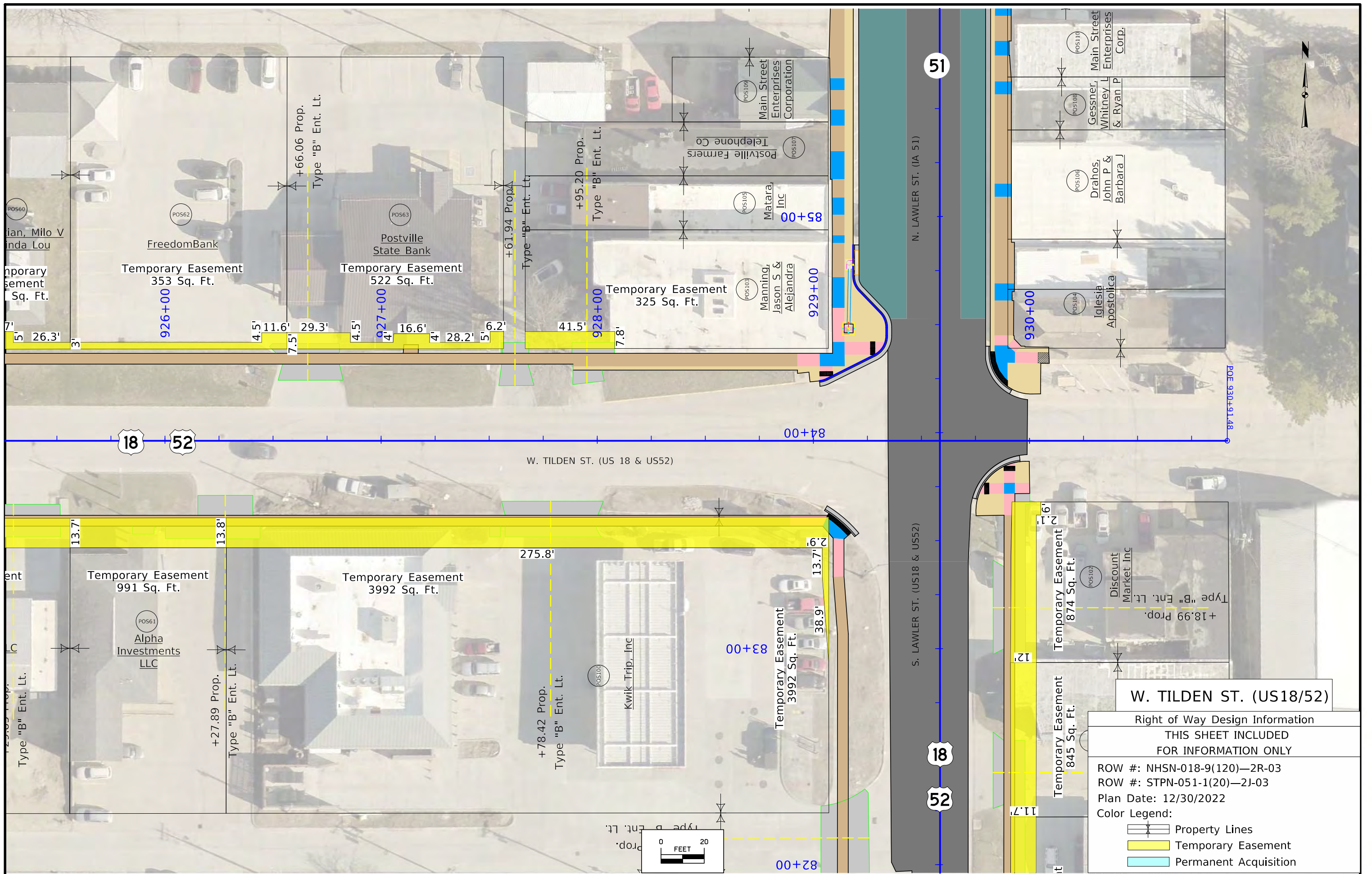

W. TILDEN ST. (US18/52)

Right of Way Design Information
 THIS SHEET INCLUDED
 FOR INFORMATION ONLY

ROW #: NHSN-018-9(120)—2R-03
 ROW #: STPN-051-1(20)—2J-03
 Plan Date: 12/30/2022
 Color Legend:

- Property Lines
- Temporary Easement
- Permanent Acquisition

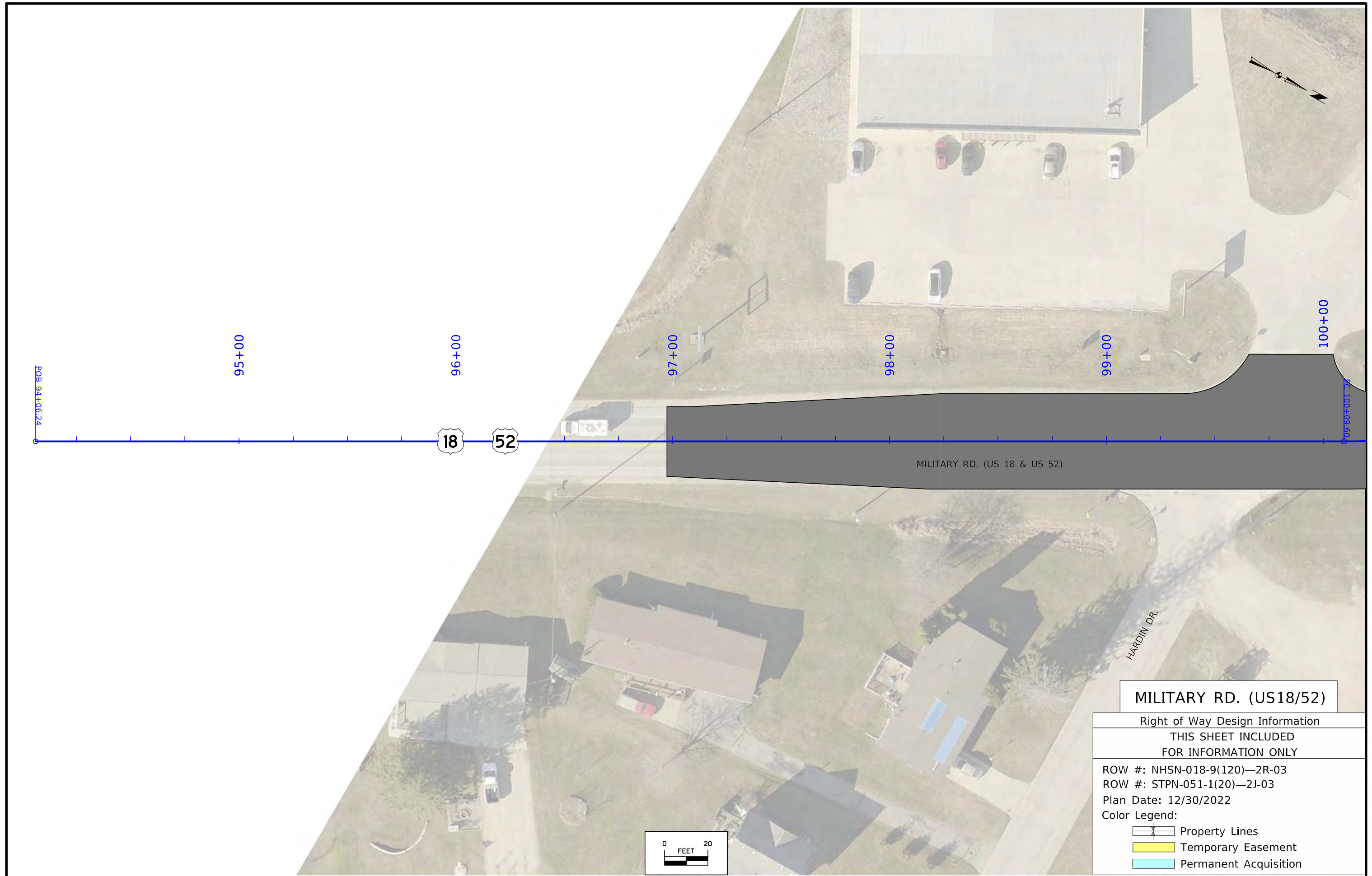

18 52

MILITARY RD. (US 18 & US 52)

MILITARY RD. (US18/52)

Right of Way Design Information
THIS SHEET INCLUDED FOR INFORMATION ONLY
ROW #: NHSN-018-9(120)—2R-03
ROW #: STPN-051-1(20)—2J-03
Plan Date: 12/30/2022
Color Legend:
Property Lines
Temporary Easement
Permanent Acquisition

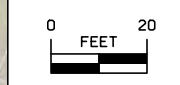

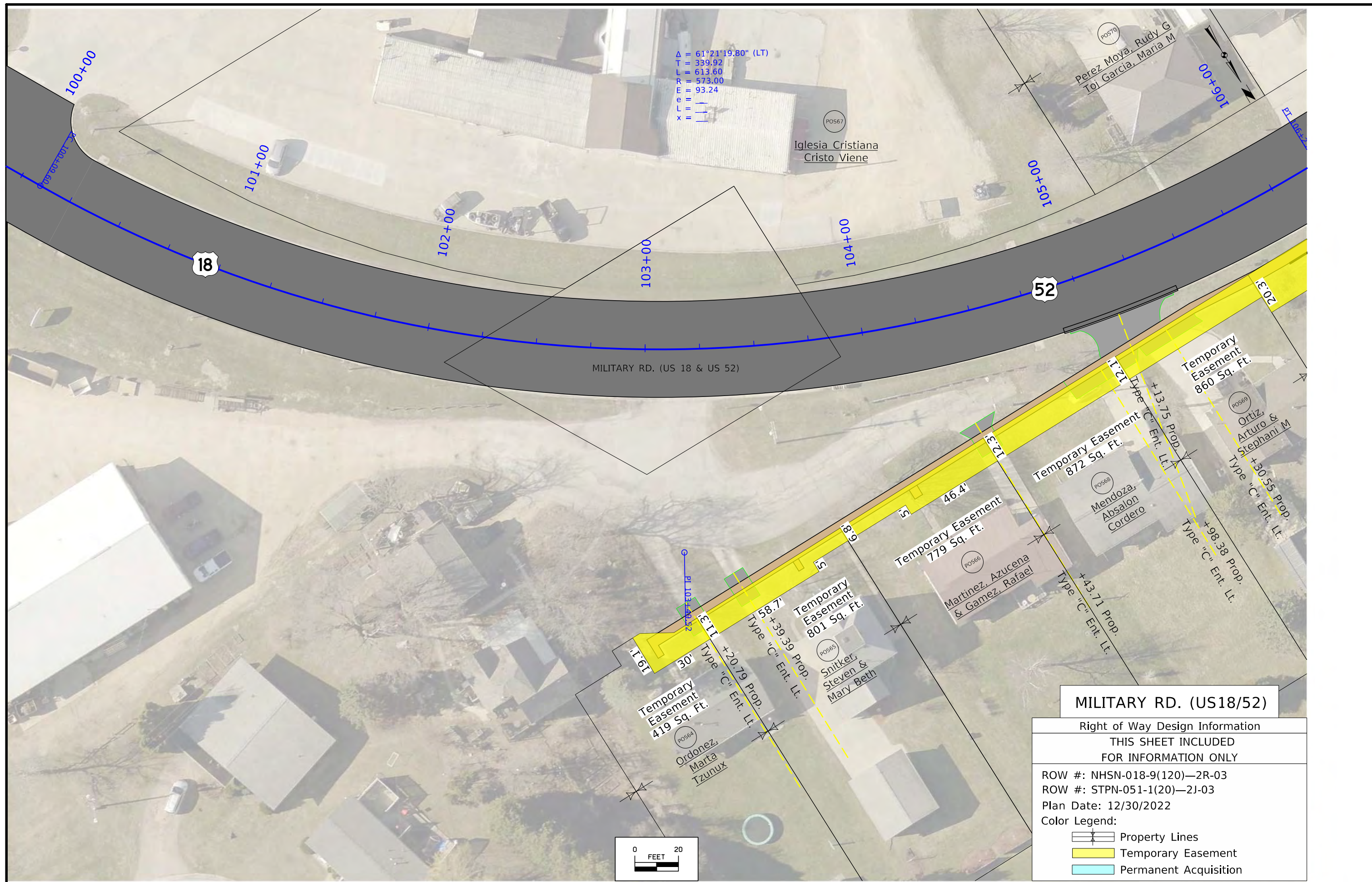

$\Delta = 61^\circ 21' 19.80''$ (LT)
 $T = 339.92$
 $L = 613.60$
 $R = 573.00$
 $E = 93.24$
 $e =$
 $L =$
 $x =$

MILITARY RD. (US18/52)	
Right of Way Design Information	
THIS SHEET INCLUDED FOR INFORMATION ONLY	
ROW #: NHSN-018-9(120)—2R-03	
ROW #: STPN-051-1(20)—2J-03	
Plan Date: 12/30/2022	
Color Legend:	
	Property Lines
	Temporary Easement
	Permanent Acquisition

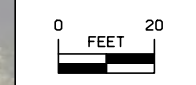

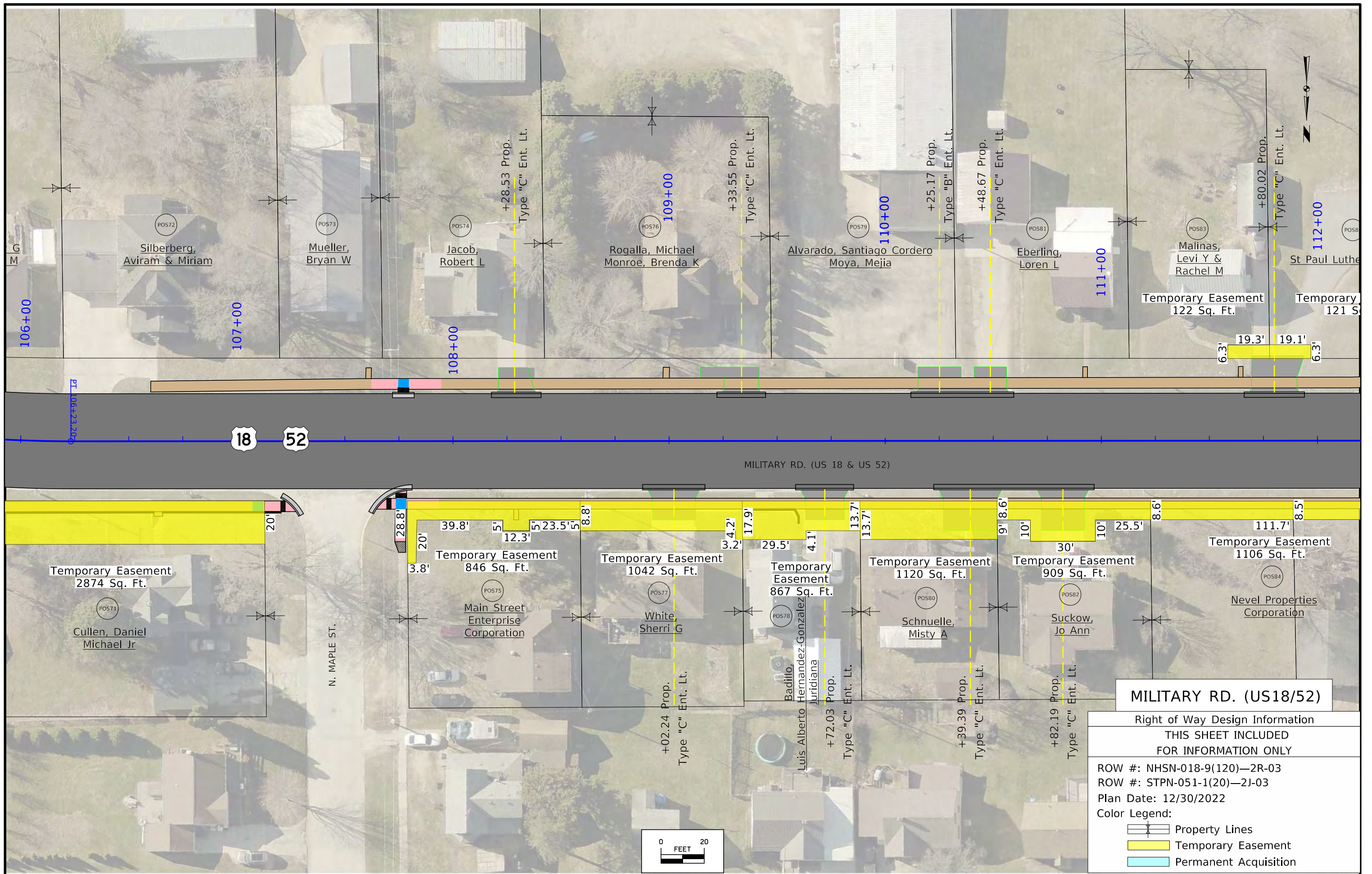

18 52

MILITARY RD. (US 18 & US 52)

MILITARY RD. (US18/52)

Right of Way Design Information
 THIS SHEET INCLUDED
 FOR INFORMATION ONLY
 ROW #: NHSN-018-9(120)—2R-03
 ROW #: STPN-051-1(20)—2J-03
 Plan Date: 12/30/2022
 Color Legend:
 [Symbol] Property Lines
 [Yellow Box] Temporary Easement
 [Cyan Box] Permanent Acquisition

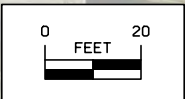

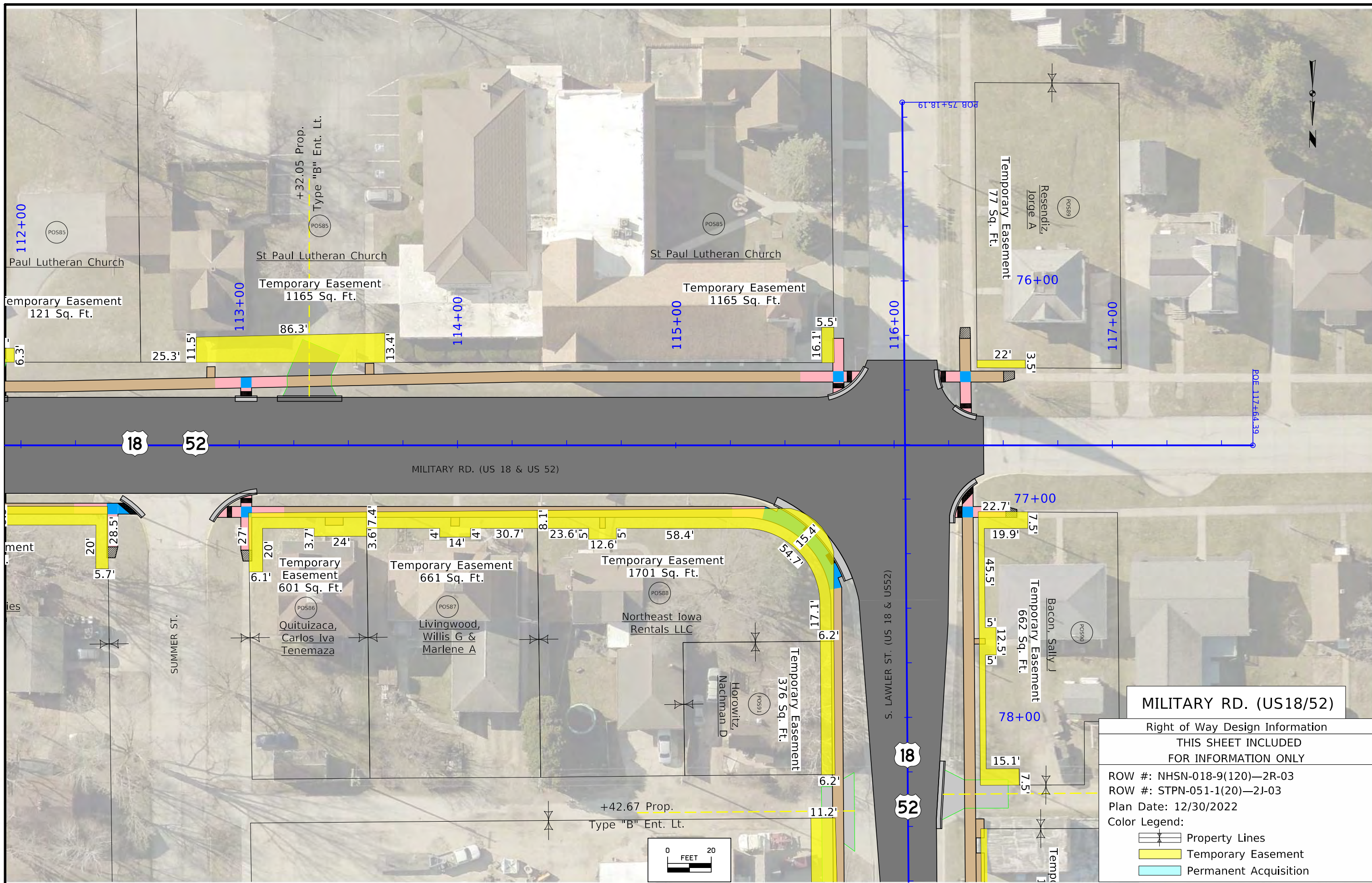

MILITARY RD. (US18/52)

Right of Way Design Information
 THIS SHEET INCLUDED
 FOR INFORMATION ONLY

ROW #: NHSN-018-9(120)—2R-03
 ROW #: STPN-051-1(20)—2J-03
 Plan Date: 12/30/2022

Color Legend:

- Property Lines
- Temporary Easement
- Permanent Acquisition

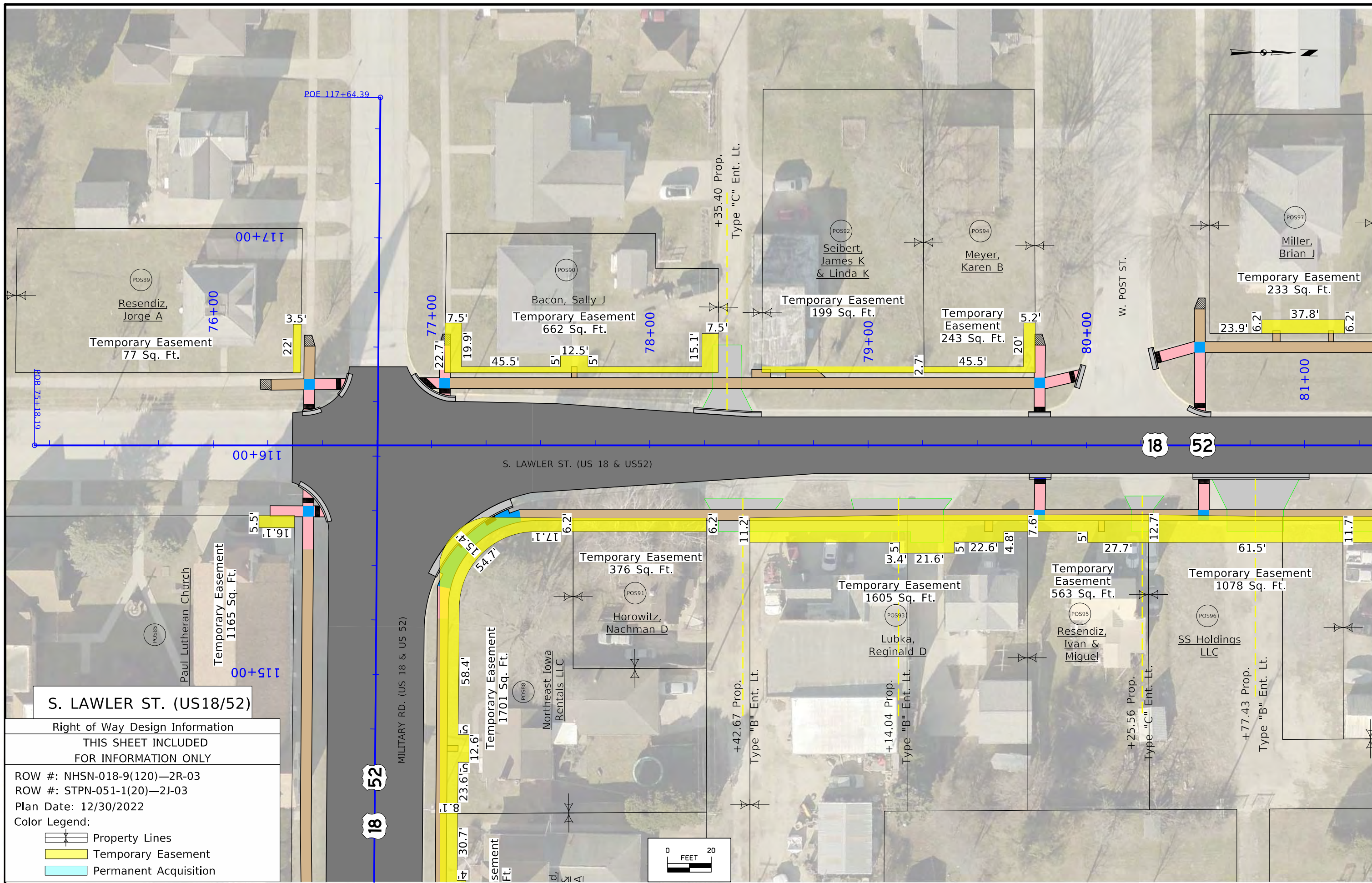

S. LAWLER ST. (US18/52)

Right of Way Design Information
 THIS SHEET INCLUDED
 FOR INFORMATION ONLY

ROW #: NHSN-018-9(120)—2R-03
 ROW #: STPN-051-1(20)—2J-03
 Plan Date: 12/30/2022

- Color Legend:
- Property Lines
 - Temporary Easement
 - Permanent Acquisition

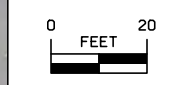

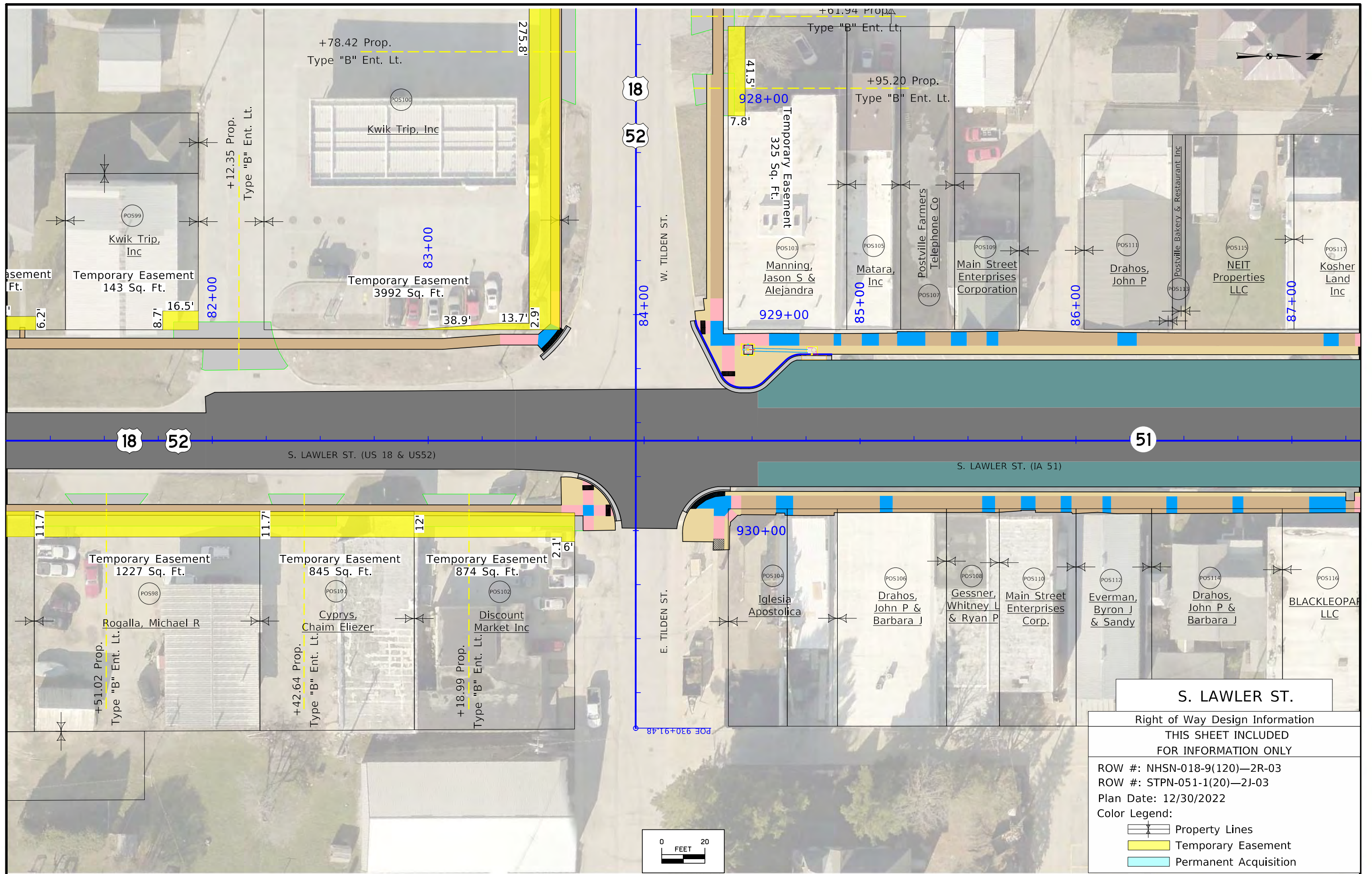

S. LAWLER ST.

Right of Way Design Information	
THIS SHEET INCLUDED FOR INFORMATION ONLY	
ROW #:	NHSN-018-9(120)—2R-03
ROW #:	STPN-051-1(20)—2J-03
Plan Date:	12/30/2022
Color Legend:	
	Property Lines
	Temporary Easement
	Permanent Acquisition

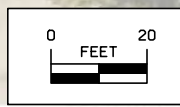

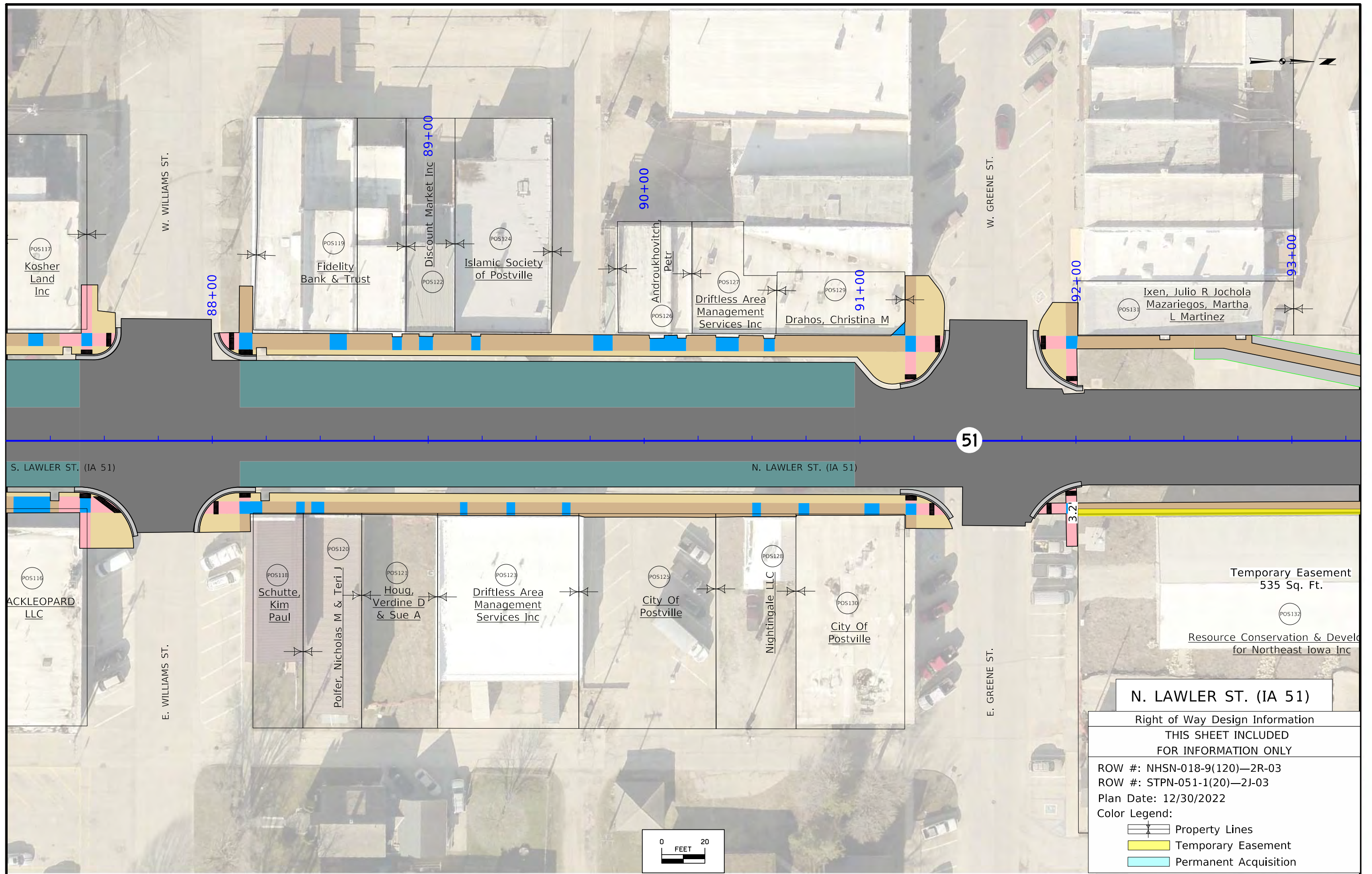

51

S. LAWLER ST. (IA 51)

N. LAWLER ST. (IA 51)

3.2'

Temporary Easement
535 Sq. Ft.

Resource Conservation & Development
for Northeast Iowa Inc

N. LAWLER ST. (IA 51)

Right of Way Design Information	
THIS SHEET INCLUDED FOR INFORMATION ONLY	
ROW #:	NHSN-018-9(120)—2R-03
ROW #:	STPN-051-1(20)—2J-03
Plan Date:	12/30/2022
Color Legend:	
	Property Lines
	Temporary Easement
	Permanent Acquisition

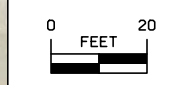

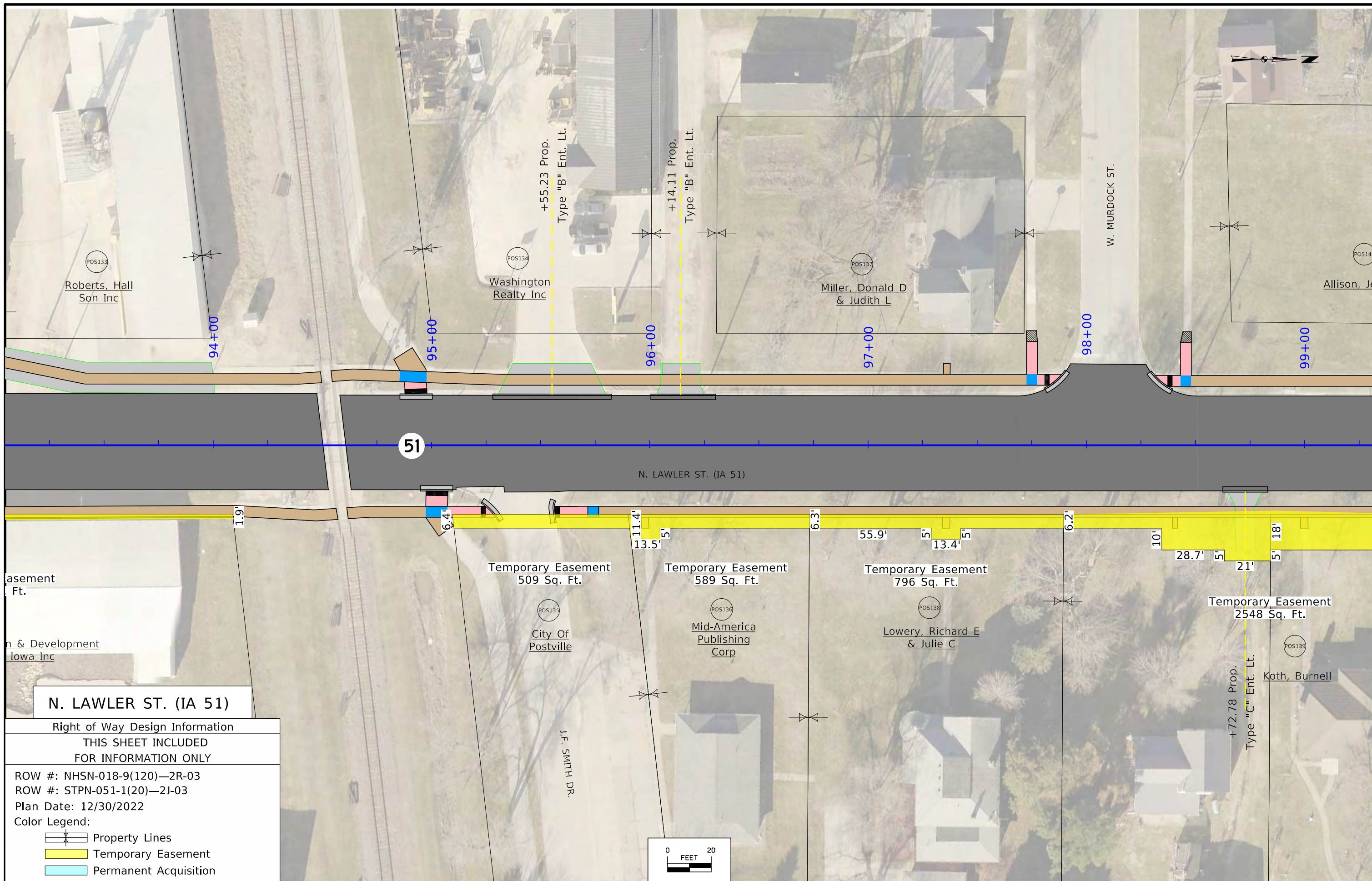

N. LAWLER ST. (IA 51)

Right of Way Design Information
 THIS SHEET INCLUDED
 FOR INFORMATION ONLY

ROW #: NHSN-018-9(120)—2R-03
 ROW #: STPN-051-1(20)—2J-03
 Plan Date: 12/30/2022

Color Legend:

- Property Lines
- Temporary Easement
- Permanent Acquisition

