

DUBUQUE COUNTY

ADA ACCESSIBLE SIDEWALK
NHSN-003-9(31)—2R-31

LETTING DATE
Dec 19 2023



PLANS OF PROPOSED IMPROVEMENT ON THE
PRIMARY ROAD SYSTEM
DUBUQUE COUNTY
ADA ACCESSIBLE SIDEWALK

IA 3 in Luxemburg
from 0.10 mi W of Andres Street
to ECL
SCALES: As Noted

Refer to the Proposal Form for list of applicable specifications.

Value Engineering Saves. Refer to Article 1105.14 of the Specifications.

Refer to A.2 for Location Map



REVISIONS

TOTAL

PROJECT IDENTIFICATION NUMBER

22-031-052-010

PROJECT NUMBER

NHSN-003-9(31)—2R-31

R.O.W. PROJECT NUMBER

NHSN-003-9(32)—2R-31

INDEX OF SHEETS

No.	DESCRIPTION
A Sheets	Title Sheets
A.1	Title Sheet
A.2	Location Map Sheet
D Sheets	Mainline Plan and Profile Sheets
* D.1	Plan & Profile Legend & Symbol Information Sheet
* D.2 - 9	IA 3 - Main Street
H Sheets	Right-of-Way Sheets
* H.1 - 8	IA 3 - Main Street
	* Color Plan Sheets

INDEX OF SEALS			
SHEET NO.	NAME	TYPE	BID QUANTITY SHEETS
A.1	X	Primary Signature Block	X
X	X	X	X

PRELIMINARY PLANS

Subject to change by final design.

D5 PLAN - Date:
December 30, 2022

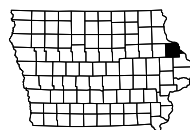

R-2W



(LUXEMBURG CORPORATE LIMITS)

15

BEGIN CONSTRUCTION

16

PARK AVE

E 2ND AVE

E 2ND AVE CT

1ST ST E

MAIN ST

3

T-90N

3

ELM ST

ELM ST

WM ANDRE ST

CHURCH ST

(LUXEMBURG CORPORATE LIMITS)

21

(LUXEMBURG CORP. LIMITS)

22

END CONSTRUCTION

(LUXEMBURG CORP. LIMITS)

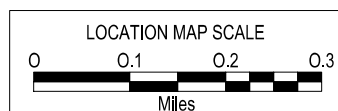
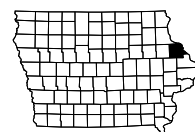



Right of Way Design Information

**THIS SHEET INCLUDED
FOR INFORMATION ONLY**

ROW Team: ____ / ____
 ROW #: NHSN-003-9(32)--2R-31
 Plan Date: DECEMBER 30, 2022

- Color Legend:**
- Property Lines
 - Temporary Easement
 - Permanent Acquisition

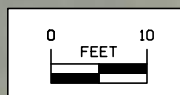



IA 3 (W MAIN STREET)

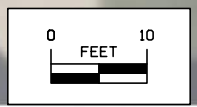
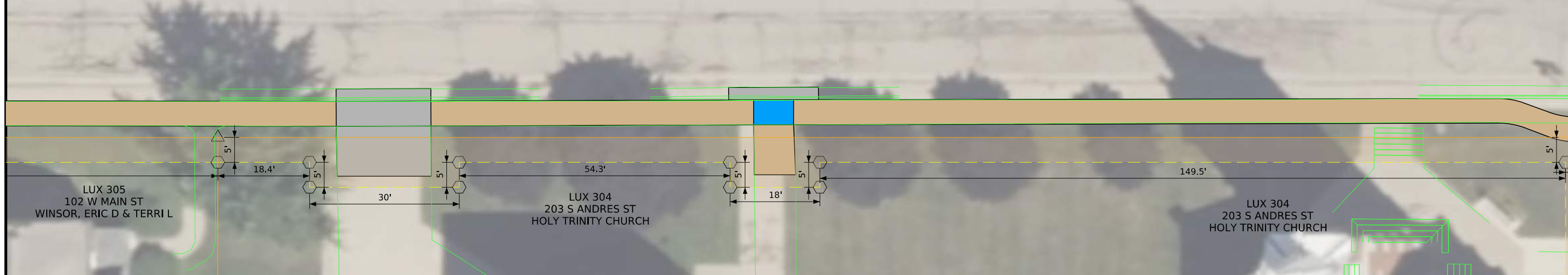

Right of Way Design Information
THIS SHEET INCLUDED FOR INFORMATION ONLY

ROW Team: ____ / ____
 ROW #: NHSN-003-9(32)--2R-31
 Plan Date: DECEMBER 30, 2022

Color Legend:

- Property Lines
- Temporary Easement
- Permanent Acquisition

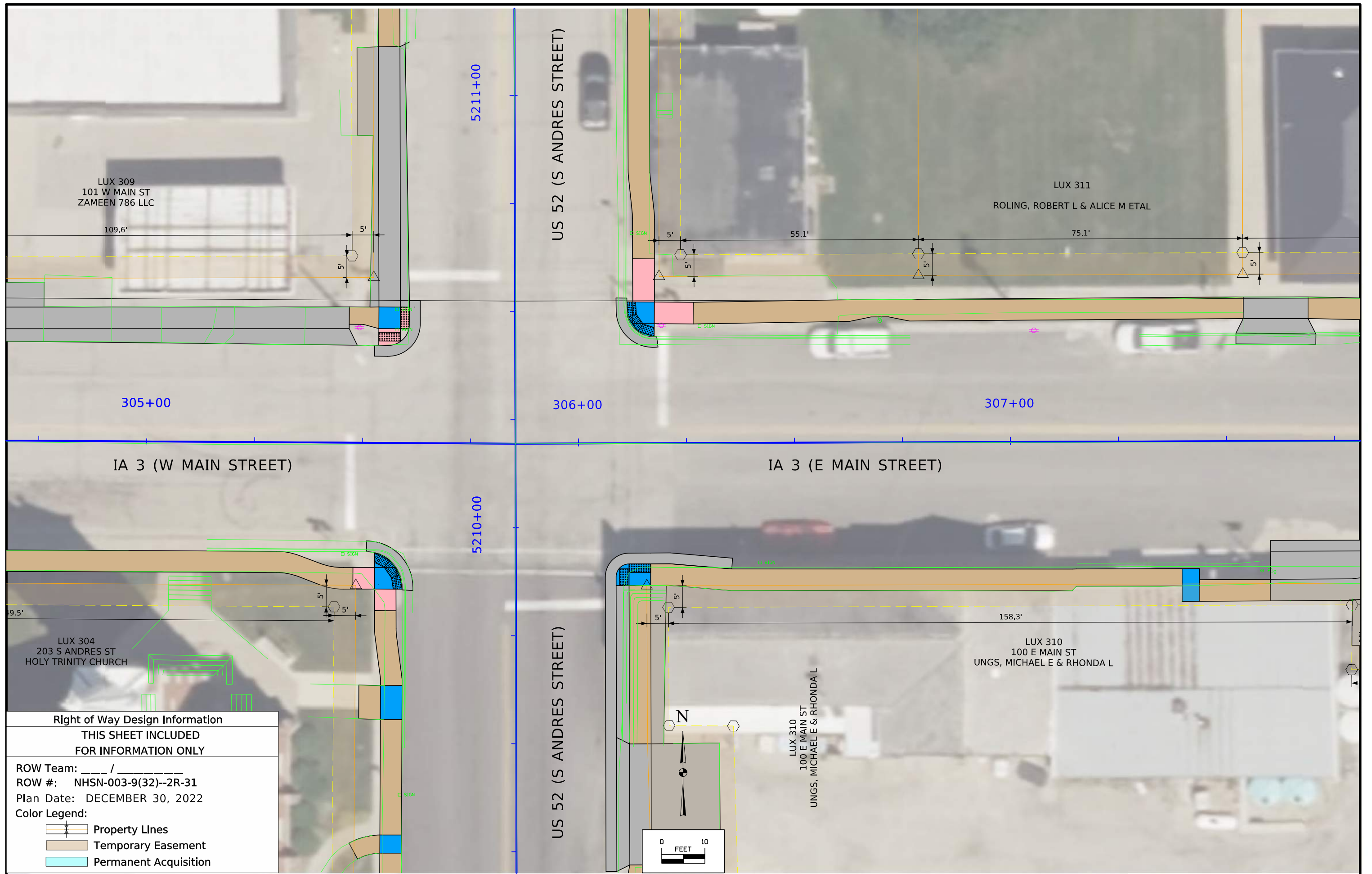

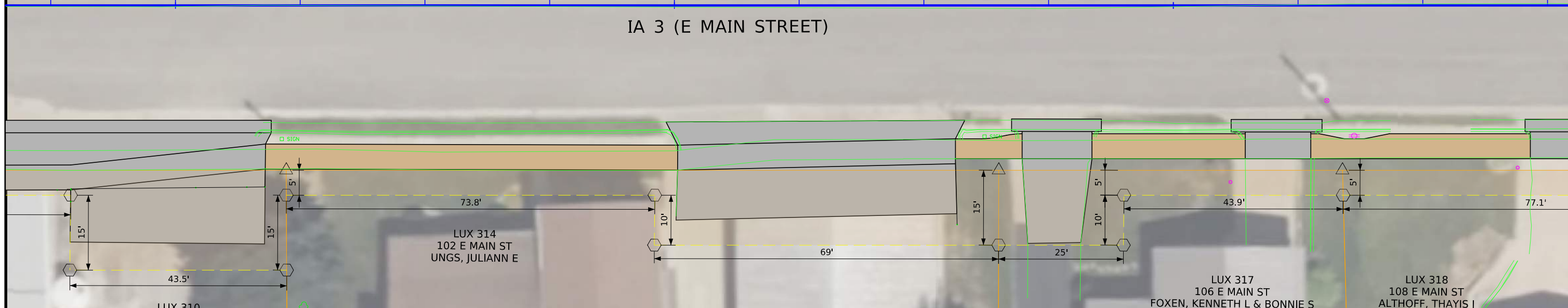
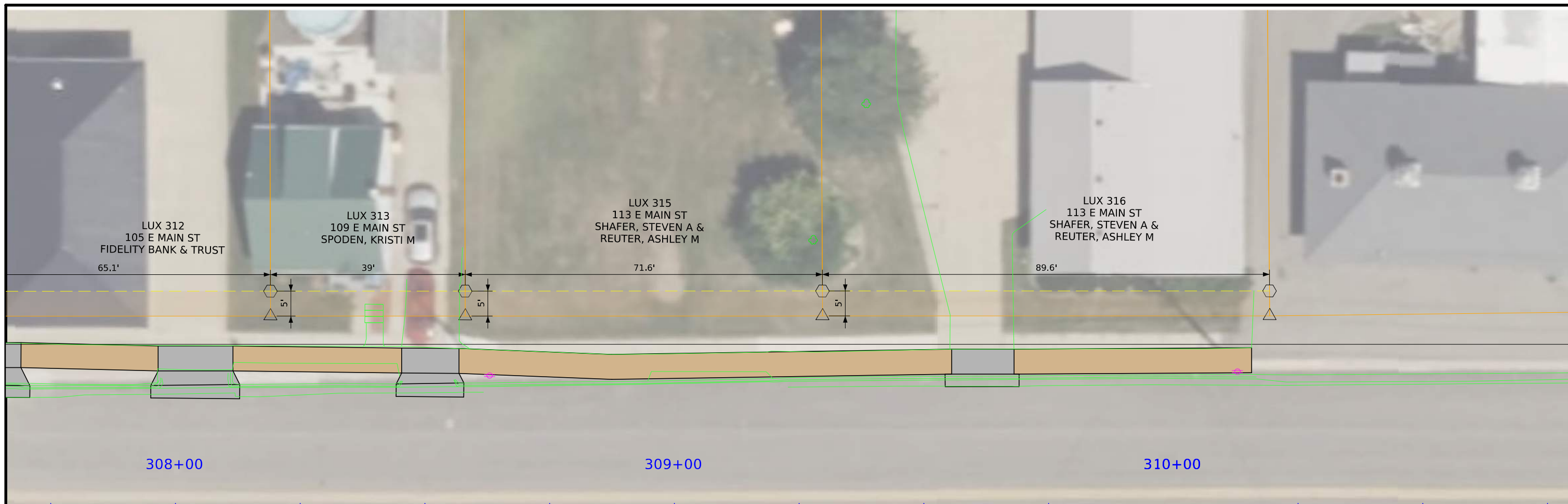

IA 3 (E MAIN STREET)

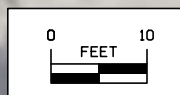

Right of Way Design Information

THIS SHEET INCLUDED
FOR INFORMATION ONLY

ROW Team: _____ / _____
ROW #: NHSN-003-9(32)--2R-31
Plan Date: DECEMBER 30, 2022

- Color Legend:
- Property Lines
 - Temporary Easement
 - Permanent Acquisition

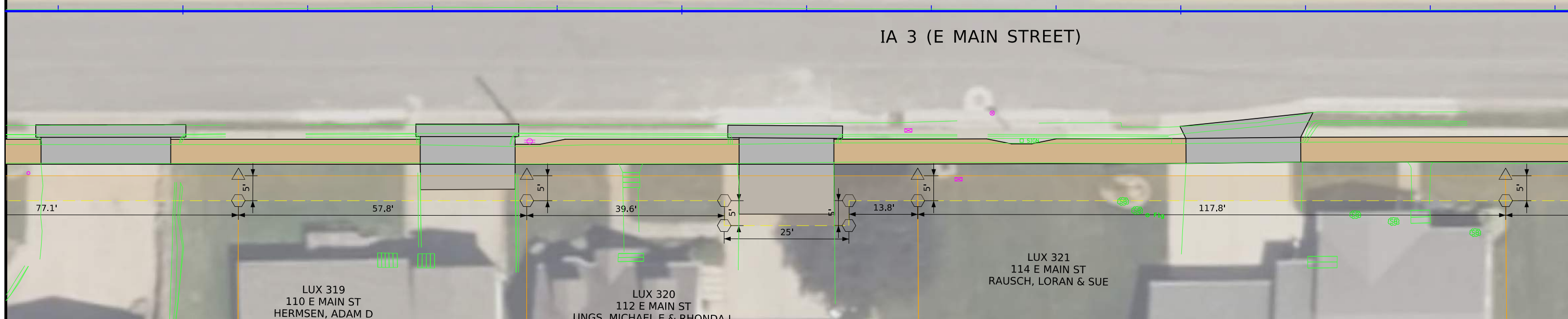
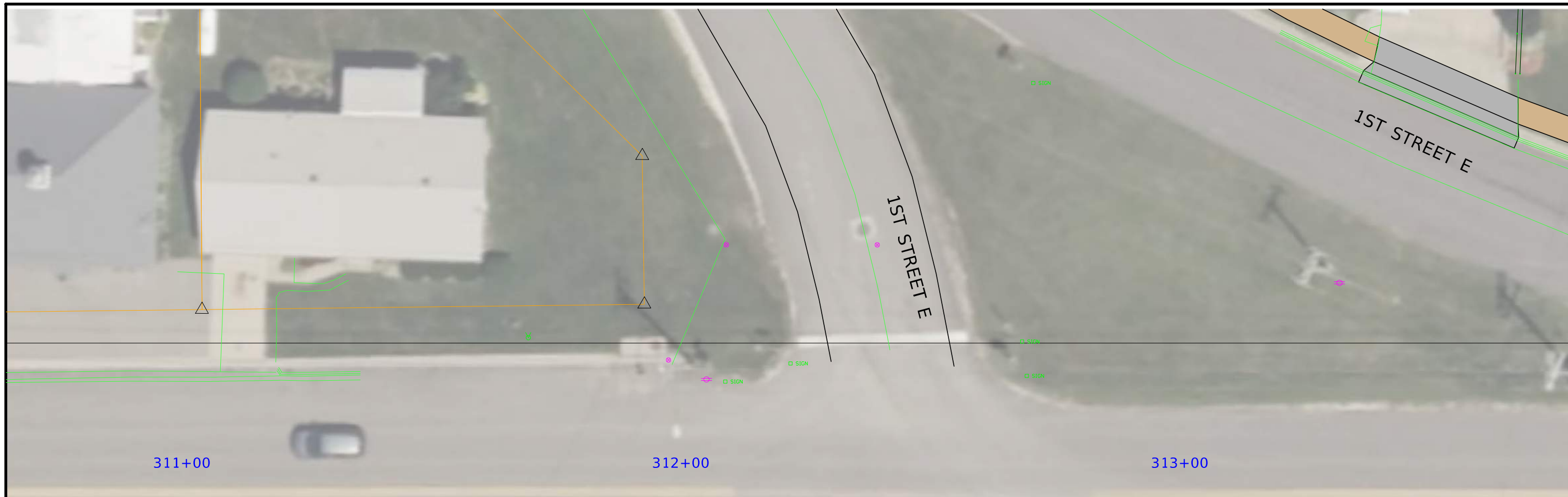

Right of Way Design Information
THIS SHEET INCLUDED FOR INFORMATION ONLY

ROW Team: ____ / ____
ROW #: NHSN-003-9(32)--2R-31
Plan Date: DECEMBER 30, 2022

Color Legend:

- Property Lines
- Temporary Easement
- Permanent Acquisition

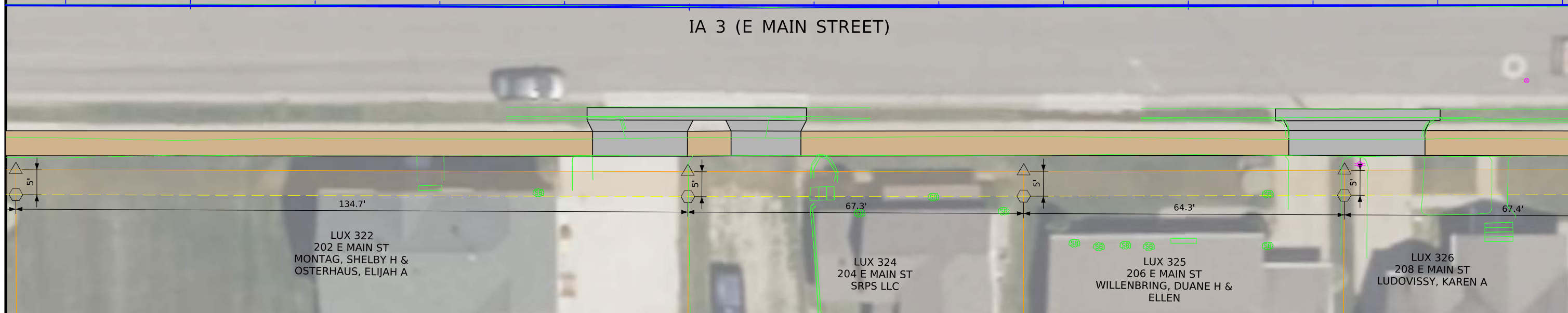
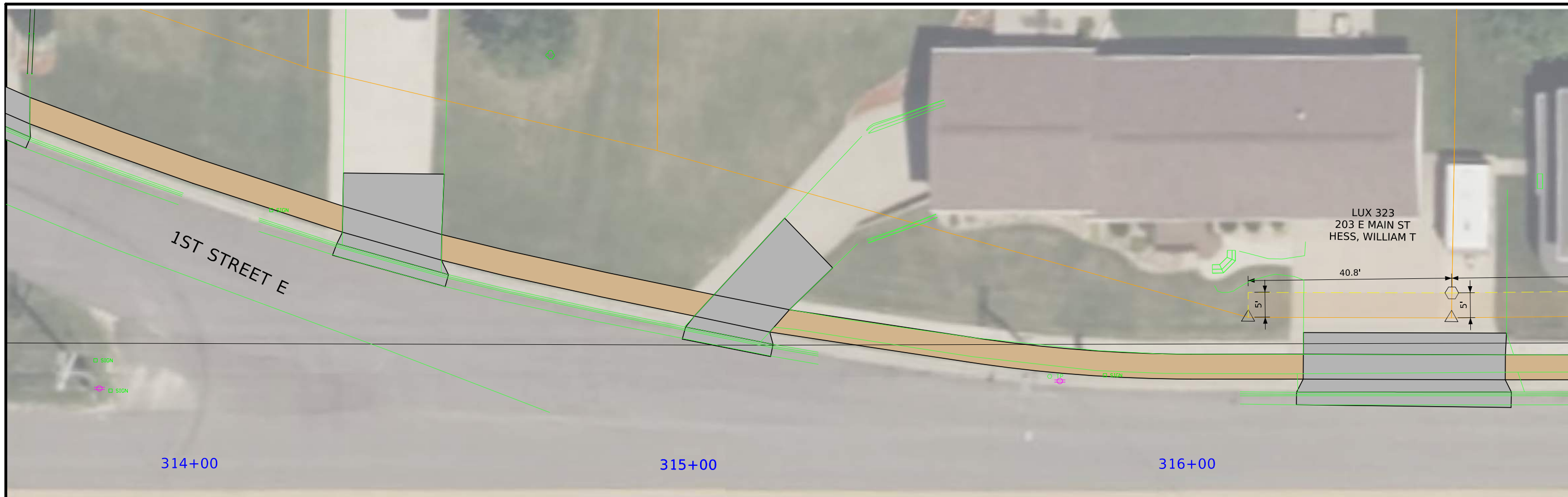

Right of Way Design Information	
THIS SHEET INCLUDED FOR INFORMATION ONLY	
ROW Team: ____ / _____	
ROW #: NHSN-003-9(32)--2R-31	
Plan Date: DECEMBER 30, 2022	
Color Legend:	
	Property Lines
	Temporary Easement
	Permanent Acquisition

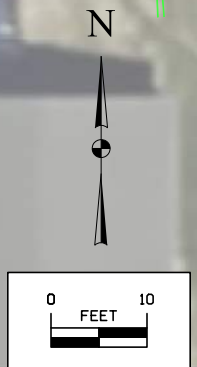

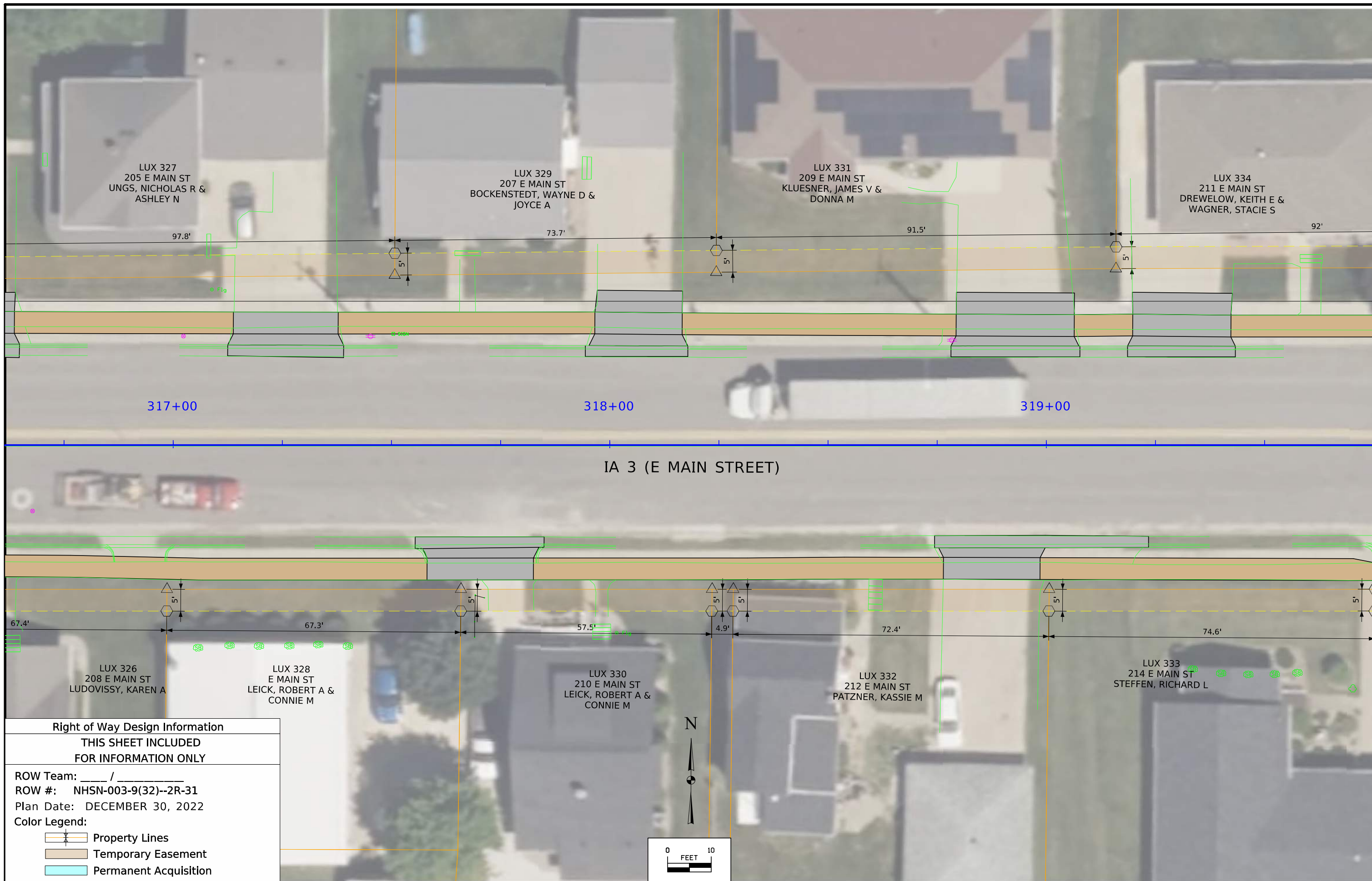





IA 3 (E MAIN STREET)

Right of Way Design Information

**THIS SHEET INCLUDED
FOR INFORMATION ONLY**

ROW Team: ____ / ____
 ROW #: NHSN-003-9(32)--2R-31
 Plan Date: DECEMBER 30, 2022
 Color Legend:

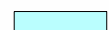
-  Property Lines
-  Temporary Easement
-  Permanent Acquisition

